BIG SANDY NEWS.

Aut inveniam viam, aut faciam.

VOL. X. NO. 19. LOUISA, LAWRENCE COUNTY, KENTUCKY, JANUARY 11, 1895. M. F. CONLEY, Publishr.

NEWS ITEMS.

There were 750 persons at the Boston banquet to Lady Henry Somerset.

Max Bauer, of Canton, O., sneezed so violently that he dislocated his shoulder.

Govs. Cleaves, of Maine, and Busiel, of New Hampshire, were inaugurated Thursday.

The West Virginia Bar association will meet at Charleston the first Tuesday in February, 1895.

Jas. George fell down in a Chicago suburb with a bag of dynamite. Only pieces of him were found.

It is reported that the vatican has authorized Catholics to take part in the next Italian parliamentary elections.

Joshua Reynolds, 79, of Ogdin, W. Va., is supposed to have become bewildered in his yard and froze to death.

The Typographical Union of Chicago has voted $1,000 to Debs to assist in carrying his case to the supreme court.

The boiler in the sawmill of Charles Davis, at Rosston, Ind., exploded Friday. The mill was completely wrecked.

It is estimated that two hundred fishermen belonging in Hull and Grimsby were drowned during the recent gale.

Quite a large number of the B. & O. brakemen have resigned their positions on account of the cold weather on the road.

The Ohio penitentiary is said to be running behind $7,000 a month, a deficiency that the tax payers will have to make good.

Vice President Stevenson left Asheville, N. C., for Washington, Wednesday afternoon. His daughter was some better Wednesday.

Italy and Russia have opened negotiations for a reciprocity treaty. Russia has offered noteworthy concessions to Italian wine producers.

Jack Easter, the noted ex-convict, escaped from the Columbus (O.) Insane asylum and is terrorizing the residents of the north side of the city.

Col. E. M. Heil, inspector-general of the department of Missouri, United States army, under Gen. Ruger, died in Chicago at Hotel Metropole.

The post office at Decatur, Ala., was robbed Thursday of $400, $600 in stamps and ten registered letters, aggregating $1,200. No clue to the thief.

Thomas Metcalf, for thirty years a member of the faculty of the Illinois State Normal school, at Normal, died in Chicago, Wednesday, aged 69.

Rev. John Walworth, the oldest minister in years and service in Wisconsin, and one of the widest known men in the state, is dead, aged ninety-nine.

The Philadelphia grand jury found a true bill of indictment against Charles W. Mowbray, the English anarchist, charging him with making a seditious speech.

Frank Brown was driving mules in Wheeling creek mines, Martin's Ferry, O., when the animals ran off, throwing him under the cars, killing him instantly.

About 300 Italian laborers who had been employed at Womelsdorff, W. Va., but who have not been paid for several months, are said to be in a starving condition.

Patrolman Edward Duddles, of the Larabee street station, Chicago, was shot and instantly killed by a burglar whom he was attempting to place under arrest.

There is a movement on foot to make a racing circuit in Indiana, composed of the following cities: Richmond, Elkhart, Ft. Wayne, Terre Haute, Connersville.

The special election held in Trigg county, Ky., to decide the question of licensing saloons resulted in a victory for the temperance people, who carried the county by 100 majority.

An oversight in the appropriations made by the last legislature leaves Clerk Hess, of the supreme court of Indiana, without money to pay his clerks from November 22, 1894, to October 31, 1895.

Secretary Metcalf, of the state beard of health, has completed his statistics upon the smallpox cases in Indiana during the past year. His report shows that 21 per cent. of the cases have been fatal.

Seven three-story brick buildings, including the new Masonic block, were destroyed by fire at Coffeyville, Kan. The loss aggregates $105,000, $60,000 of which is on buildings and $45,000 on stocks.

Bob Moore and George East, two noted desperadoes who were suspected of being implicated in the Canadian-Texas express robbery and the killing of Sheriff McGee, were killed by a posse in Washita county, O. T., while resisting arrest.

The Central News' correspondent in Shanghai telegraphs: "The Chinese government continues its negotiations with Europeans for money and munitions of war. Maxim, Nordenfelt and Krupp have been approached for arms, but the results are not known."

Charles Snyder was received at the Ohio penitentiary in October, 1893, from Richland county, to serve six years for receiving stolen goods, escaped Friday. He was on the river with a gang of prisoners cutting ice. He was sent for a bucket of drinking water and failed to return.

In his message to the legislature Gov. Stone, of Missouri, asked for an increased appropriation to maintain the national guard as an active necessity, and because an adequate militia force removed all excuse for the employment of the regular army in purely domestic affairs.

The coroner has sworn out a warrant for the arrest of Mrs. Dr. Kingval for manslaughter, in having caused the death of Mrs. Thomas I. Watkins, of Scranton, Pa., on whom she criminally operated, according to the dead woman's ante-mortem statement. The doctor has left the city.

Monteil's expedition in the Congo country was attacked by natives, who killed Serg. Guerlorget and five natives attached to the post. Reinforcements under command of Lieut. Vermont arrived at the post and retaliated upon the natives, destroying several villages and killing one hundred of their men.

The Indiana legislature will be asked to have a state fishery established, and to make a stringent law against seining and dynamiting fish. A state fish commission at a salary of $1,500 per annum will probably be asked for.

The coke trade in the Connellsville region continues to improve, and the outlook for 1895 is the brightest in the history of the Connellsville region. An advance in the selling price to $1.50 per ton is expected when the Frick scale expires in February. It is the prevailing opinion among the operators that will prevent another strike.

THEY'RE ANGRY,

And Say Hampton Would Not Have Been Lynched—Kentuckians Refuse to Accept Buchwalter's Decision as Final.

GREENSBURG, Ky., Jan. 8.—The state of Kentucky and the people of Green county refuse to accept Judge Buchwalter's decision as final in the Hampton case, and a clever plan has been conceived to circumvent any further objects to Hampton's extradition when he is again arrested. The scheme threatens to create an issue which will result to the advantage of fugitives from justice.

Cincinnati police want a Negro who is now in Kentucky, and before forty-eight hours have passed this Negro will be in the custody of Kentucky authorities. He will then be held as a hostage to insure the delivery of Hampton. If he is not surrendered the fugitive from Ohio will not be turned over to Ohio authorities.

Great indignation and excitement prevails here over Hampton's release. Judge W. H. Reeves and other conservative citizens say that there never has been any danger of Hampton's being lynched. A reporter interviewed twenty representatives of Green county, all of whom denounce Hampton's assertion that he would be lynched as absurd and without foundation. Schoolhouses and churches are plentiful in this community, and all citizens seem to be opposed to any violation of law.

Hampton would have been in no danger of being lynched had he been brought back. It is said that a warrant will be issued against him here for bigamy also. Another requisiton will be applied for. Citizens of Green county feel that the fair name of the community is involved, and wi'l resort to any lawful expedient to have the fugitive brought back and tried.

THE VANDERBILTS.

Columbia College to Receive a Million From Them and Others.

NEW YORK, Jan. 8.—Three important announcements were made at the regular monthly meeting of the board of trustees of Columbia college Monday. Chairman W. C. Schermerhorn, who presided, first announced a subscription of $350,000 from the Messrs. C. K., W. K. and Geo. K. Vanderbilt for the erection of additional buildings to the Vanderbilt clinic. He supplemented this announcement with a second to the effect that Mrs. W. D. Sloan, who was a Vanderbilt, and her husband had subscribed $100,000 for the erection of an addition to the Sloan Maternity hospital. The third announcement was that two gentlemen had guaranteed the necessary $500,000 for the erection of two new buildings for Columbia college on Riverside Heights. The names of the two gentlemen were withheld. The gift of Cornelius Vanderbilt and his brothers is given in memory of their father, William H. Vanderbilt, who built the present Vanderbilt clinic.

The board of trustees accepted the gifts with appropriate resolutions.

The Extraordinary Grand Jury.

NEW YORK, Jan. 8.—The extraordinary grand jury, about which there has been so much interest, was impaneled Monday morning in the court of Oyer and Terminer, Judge Ingraham presiding. District Attorney Fellows said Monday morning that he was not going to try any police cases Monday. "We require more preparation," said he, "before we try the police cases, and that is the only reason they will not be called for a few days." In charging the jury Judge Ingraham said that serious charges had been made before a legislative committee against public officials, and they must be investigated.

Brokers Must Testify.

WASHINGTON, Jan. 8.—The court of appeals of the District of Columbia Monday rendered an opinion sustaining the decision of Judge Cole in the case of Messrs. Chapman and MacCartney, the stock brokers, who refused to testify before the senate sugar investigating committee regarding individual speculations through their firms. Judge Cole's decision overruled a demurrer filed by the brokers to the government indictment.

Seeds by the Million.

WASHINGTON, Jan. 8.—The annual seed distribution at the agricultural department has so far resulted in sending out 1,300,000 papers of vegetable seeds to people throughout the country. The work will probably not be completed before May and no flower seeds have been sent out this season. There are still about 6,000,000 papers of seeds awaiting distribution.

Emigrant Inspection.

LONDON, Jan. 8.—The Paris correspondent of the Central News says that the United States embassy in that city authorizes a denial of the reports that France protested against the presence at French ports of American inspectors of emigrants. On the contrary, it is asserted at the embassy, every facility is given to the inspectors by the French authorities.

Judge Clark's Confirmation Deferred.

WASHINGTON, Jan. 8.—The senate judiciary committee Monday considered the case of Judge Clark, appointed U. S. district judge for the eastern and middle districts of Tennessee. A sub-committee, consisting of Senators Hill, Lindsay and Platt, was appointed to investigate all the charges and report to the full committee at a later date.

Elected Deputy.

PARIS, Jan. 8.—Gerault Richard, socialist, editor of the Chambard, who was recently arrested for insulting President Casimir-Perier, has been elected a member of the chamber of deputies for the First district of Paris by 2,742 votes, against 98 cast for M. Felix, republican.

To Assist Debs.

BROCKTON, Mass., Jan. 8.—The Central Labor Union voted financial assistance to the American Railway Union to be used in fighting the Eugene Debs' case on an appeal.

Fire Loss in 1894.

NEW YORK, Jan. 8.—In its issue Tuesday the Journal of Commerce and Commercial Bulletin published the following: "The fire loss of the United States and Canada for the month of December, as estimated from our daily files, amounts to $10,321,000, and the total for the year is $128,146,400."

Skating Fatality.

ALBION, Ind., Jan. 8.—Jack Miner, aged 21, while skating on Little Lake, near this place, was drowned. His body was found in thirty feet of water about two hours after the accident.

HE DENIES IT.

Cleveland Makes Public a Letter He Wrote to His "Royal" Visitors.

They Were Not Recognized as a Committee But the President Could Not Refuse Them, Personally, the Courtesy of an Audience—The Letter.

WASHINGTON, Jan. 7.—The senate debate on Senator Lodge's resolution in regard to Hawaiian matters has elicited a statement from the president as follows: The attention of the president having been called to a hint thrown out in the senate discussion on Friday that the visit of a certain "committee of royalists from the Hawaiian islands" was connected in some way with the departure of American ships from that locality, the president said: Of course, such an insinuation is very absurd. Its propriety and the motive behind it, I am sure, can safely be left to the judgment of fair and right thinking Americans. I am entirely willing that all our people should know everything I know concerning the visit of the so-called 'Committee of royalists.'

Last year in the latter part of July, or early in August, three gentlemen from Hawaii arrived here and asked, through the secretary of state, my designation of a time when they could have an interview with me and present a message from the deposed Hawaiian queen. Though I could not, with propriety, recognize them, I was not disposed to refuse them personally the courtesy of an audience; therefore a future day and hour were fixed for the interview. In the meantime, at my request, transmitted through the secretary of state, these gentlemen made known the precise purpose of their visit in the following note:

August 11, 1894.

The Hon. W. Q. Gresham, Secretary of State:

Sir—We, the undersigned commissioners sent by her majesty, Queen Liliuokalani, request an audience of the president of the United States. We desire to ask his excellency whether there is any hope for his doing anything for the restoration of the constitutional government of the Hawaiian islands.

J. A. CUMMINS,
H. A. WIDEMANN,
SAMUEL PARKER.

After this note had been submitted to me, I prepared in writing with some care a reply to the question it contained, to be read by me to the commissioners at our meeting. I intended to avoid all misunderstanding and misconception by absolutely confining myself to such written reply, of which the following is a copy:

Gentlemen—You must permit me to remind you that this interview is not an official one, and instead of receiving you in any representative capacity, I meet you as individuals who have traveled a long distance for the purpose of laying certain matters before me.

You ask me if there is any hope of me "doing anything for the restoration of the constitutional government of the Hawaiian islands." I suppose that this question is largely prompted by the fact that soon after the overturning of the late government of the queen, I investigated that transaction and was satisfied that there had been such an unjustifiable interference in aid of that movement, on the part of the representatives of the government of the United States in its diplomatic and naval service, as to call for correction, not only to rectify what seemed to be a wrong done to others, but also through that rectification to ward off what appeared to be a danger to honor and probity.

Fully appreciating the constitutional limits of my executive power, and by no means unmindful of the hindrances that might arise, I undertook the task. Having failed in my plans, I committed the entire subject to the congress of the United States, which had abundant power and authority in the premises. The executive branch of the government was thereby discharged from further duty and responsibility in the matter, unless moved thereto by congressional command. The congress has, both by its acts and its omissions to act, signified that nothing need be done touching American interference with the overthrow of the government of the queen.

Quite lately a government has been established in Hawaii which is in full force and operation in parts of the islands. It is maintaining its authority and discharging all ordinary governmental functions. Upon general principals, and not losing sight of the special circumstances surrounding this case, the new government is clearly entitled to our recognition without regard to any of the incidents which accompanied or preceded its inauguration.

The recognition and the attitude of the congress concerning the Hawaiian affairs, of course, led to an absolute denial of the least present or future aid or encouragement on my part to an effort to restore any government heretofore existing in the Hawaiian islands.

GROVER CLEVELAND.

When the day appointed for the meeting arrived I was confined to my bed by illness and unable to keep my engagement. I therefore signed the paper I had expected to read and it was delivered to the commissioners, who, I believe, returned at once to Hawaii. I never saw any member of this commission or committee, and have never had any communication or transaction with any of them, directly or indirectly, except as I have here stated.

FOSTER'S MISSION.

Purely Private and as Counsel Only for Chinese Peacemakers.

VANCOUVER, B. C., Jan. 7.—Mr. Foster, ex-secretary of state of the United States, who is now here awaiting the sail of the Empress of India for Japan, was interviewed by an Associated Press reporter. Mr. Foster stated that his mission here has been much misrepresented by many papers, and he wished to set forth his position clearly.

At the request of the Chinese government he had consented to act as counsel to the Chinese peace commissioners, and expected to meet the two officials appointed to act in that capacity at Kobe. The negotiations will be carried on at Hiroshima, the present headquarters of the Japanese army and temporary seat of government. He (Foster) did not expect to be allowed to attend the sitting of the peace commissioners, as all deliberations would be carried on in private. He will simply act as counsel and adviser in the matter, and altogether in a private capacity, his appointment not being connected in any way with the United States government. Regarding the length of his absence, Mr. Foster was unable to give any opinion, and declined to discuss the probable terms of settlement.

A Street Duel.

CHARLESTON, Mo., Jan. 7.—Joe Edwards and Bret Crawford, two Negroes, engaged in a duel on the street in the business center of the city. The trouble arose over a crap game, and the dozen shots fired did more damage to bystanders than to the belligerents. Lawrence Glover, a prominent young man, received one of the bullets in the bowels, and his recovery is doubtful. Deputy Marshal John Dickmeyer was shot through the thigh while attempting to arrest the Negroes. Edward's received a bullet in his arm, and Crawford's scalp was cut by another. Both men were arrested and lodged in jail.

Strangled to Death.

DENVER, Col., Jan. 7.—Victor Monchereaux has been arrested, charged with having strangled Marie Contassoit October 28. The arrest was made on information furnished by Alphonso Lamar, who is also under arrest on suspicion of having some connection with the strangling cases. Lamar says Monchereaux's motives were robbery. He expected to secure $7,000 by the murder of Marie Montassoit, but got only $67. Monchereaux is a desperate looking character about forty years of age and has very large hands. Both Monchereaux and Lamar served sentences at San Quentin, Cal.

THE CAUCUS.

Agreement to Support an Amended Currency Bill—A Motion to Make the Caucus Action Binding Was Defeated.

WASHINGTON, Jan. 8.—After three hours' discussion the democratic caucus Monday afternoon, by a vote of 85 to 59, agreed to support the Springer substitute for the Carlisle currency bill.

The caucus was called to order shortly before 2 o clock by Judge Holman, of Indiana, chairman of the caucus committee. One hundred and fifty-two members were present, leaving more than seventy-five absent.

Immediately upon the conclusion of the roll call Mr. Livingston, of Georgia, made a motion that all those present should be bound by the action of the caucus. The chamber meanwhile had been rapidly filling up with members, and at the time the Livingston motion was made there was an instant chorus of "Nos," and a point of order was made against the motion. The chair (Mr. Holman) sustained the point of order, stating in effect that the uniform practice of thirty years was that caucuses are advisory and not binding in their character.

Speaker Crisp took the floor and said that the democratic party in congress has kept its pledges. It has reformed the tariff, repealed the federal election law and practiced economy in appropriations. The party has differed in matters affecting currency and finances. The secretary of the treasury has formulated a bill. The question is can the party agree upon something this short session. He believed legislation should be had, that congress should respond to the call of the treasury and of the country. He then offered a resolution that the members support the Carlisle bill substantially as presented in the substitute.

Mr. Bland, of Missouri, immediately took the floor and opposed the Crisp resolution. He characterized the Carlisle bill as a repudiation of the time-honored principles of the democratic party from the days of Jefferson, Benton and others of the great leaders, down to the present time. He stated with great emphasis that he would never support any measure which extended the power of the national banks.

In reply to a question he said he was willing to go go back to the democratic doctrine of coining both metals and abolishing the ten per cent. tax on state banks. Mr. Bland added in conclusion that he was unwilling to accept the dictation of the secretary of the treasury in this matter.

Mr. Springer, in supporting the resolution, said in part:

"Our democratic president has indorsed the measure in his message to congress. It has been prepared after careful study and investigation by the democratic secretary of the treasury, Mr. Carlisle, a gentleman whose abilities are not excelled by any man in the United States, and whose administration of the treasury department has been as able as that of any of his predecessors.

"We do not claim," said he, "that we are bringing about a financial millennium, that we are curing all the ills of our financial system, but we do claim that, if this bill is passed, it will better all our friends and furnish the people of the United States, a sound, sufficient and flexible currency, will meet all the wants of trade and commerce, and give stability with home confidence throughout the world to our financial system."

Mr. Springer concluded his remarks amid the applause of his colleagues. Several members desired to submit questions, and to enable him to answer them his time was extended several times.

Mr. Sperry, of Connecticut, advocated the bill introduced by him last week, which provides for the funding of the legal tenders and the issuance of a low interest bearing bond. He then moved that the pending resolution be so amended as to read that it is the sense of the caucus that the bill introduced by him shall be passed by the house.

Mr. Terry, of Arkansas, offered an amendment authorizing each state treasurer to buy silver bullion sufficient in amount to coin a dollar for every inhabitant of the state; to present it to the United States treasurer, the latter to coin it into silver dollars and in turn present it to the state treasurer.

Mr. Crisp demanded the previous question on the resolution introduced by him and the amendments. The previous question was ordered. The Terry amendment was first considered. It was defeated by a vote of 64 nays to 54 yeas.

The Sperry amendment was then rejected by an overwhelming majority, their being but 13 votes in its favor.

The second proposition was to the limitation of debate by the committee on rules. The first proposition was carried by a vote of 81 yeas to 59 nays, and the second proposition without material objection.

Kentucky's New Bench.

FRANKFORT, Ky., Jan. 8.—The court of appeals room was crowded with eminent lawyers from all over the state at the meeting of the new court at 11 o'clock Monday morning. After the meeting of the four judges of the old court, Chief Justice Quigley signed the record and vacated the bench. Chief Justice Pryor then took the chief justice's chair of the new court and asked Judges Grace, Paynter and Guffy to be sworn in and join Judges Lewis and Hazelrigg on the bench.

No Tariff Legislation.

WASHINGTON, Jan. 8.—The republican steering committee attempted to meet Monday morning, but did not muster a quorum. Those present talked informally of the proposed programme. Though no conclusion was reached, members of the conference said that there would be no tariff legislation, not even the correction of what are termed errors in the bill. As to the fight against the income tax, it was understood that Senator Quay would oppose that provision in the appropriation bill, and other republicans would make speeches, but there would be no party fight made upon it.

Floods in Southern Indiana.

INDIANAPOLIS, Ind., Jan. 8.—Advices from southern Indiana tell of disastrous floods resulting from the heavy rains of the past forty-eight hours. The farmers are suffering severely from the overflow and more serious losses still are anticipated. At Bedford, on the Monon road, the bridge across Blue river has been washed away and the trains are running via North Vernon. At Vienna, on the main line of the Jeffersonville, Madison & Indianapolis railroad, 300 feet of track has been washed away and traffic is seriously delayed from both north and south.

KENTUCKY STATE NEWS.

T. W. BATES, aged 79 years, one of the wealthiest citizens of Carroll county, died at his home near Worthville early the other morning. He had been ill for several weeks. His wealth is estimated at $150,000, and consists of real estate, bank stock, personal property and live stock.

THE authorities at Henderson have forwarded to Coatsville, Pa., the necessary remittance for two bloodhounds.

A CALL has been issued for a meeting of the citizens of Whitney county, to organize an immigration bureau.

OTHER police judges do not hold with Judge Thompson that the barbers' Sunday closing law is unconstitutional. All arrested at Covington the other Sunday were fined.

A GRAND ARMY post will be organized by the Union soldiers in Clark county.

PATENTS were granted the other day as follows: Phillip Hires, assignor of two-thirds to E. L. Tunnevant and G. W. Bury, Clinton, kitchen cabinet.

JOHN FOGARTY, a farmer, died near Danville, from internal injuries caused by a calf's kick.

THERE are thirty prisoners in the Henderson jail, four of whom are held for murder.

MRS. MARY E. SMITH, one of the most widely known pioneer ladies of southern Kentucky, died suddenly at her home near Hopkinsville, aged 90 years. She remembered well the days when there were Indians all through that section.

SHERIFF BELL, of Louisville, the other day took fourteen prisoners to the state penitentiary at Frankfort. The fact was developed that out of the fourteen consigned to the walls seven of them were entering for the third time.

PADUCAH is overrun with tramps and they continue to come in so rapidly that Mayor Yeiser contemplates renting a vacant house in the suburbs in which to shelter the vagrants.

OF the fifteen precincts in Trigg county which voted on the question of prohibition, fourteen went dry. Cerulean Springs alone remained wet.

AT the Meadows, near Providence, Wm. Pate, a miner, was nearly killed by falling slate.

AT Hopkinsville Barret E. McKnight, a prominent farmer, was served with a notice to answer a suit filed against him for $20,000. The action was instituted by Col. Bowles on behalf of his daughter Eunice. The allegation is breach of promise.

THE police force of Hopkinsville made 963 arrests during the year 1894. Five hundred and thirty-seven were Negroes and 426 were whites. The fines and costs assessed in the police court amounted to $7,810.10.

THE penalty for killing quail and pheasants now is a fine of from $5 to $25.

A NEW YORK syndicate has commenced developing the cannel coal beds of Morgan county. This is said to be the largest continuous area of cannel coal known.

IN Scott county during the year 1894, fourteen old citizens died, whose combined ages were 1,143 years, or an average of about 81 years. Of the number William McFarland was the youngest, being 75, and Benj. Woollen was the oldest, being 106 years old.

THE county clerk of Graves county issued 247 licenses to marry during 1894.

FOUR children of Daniel White, colored, living at Williamson's station, near Anchorage, were burned to death by a fire that destroyed their house. White and his wife barely escaped.

WM. BURNETT was run over and instantly killed at Russellville by a freight train, while switching in the yards.

JUDGE BETHSHARES, of Paducah, states that McCracken county has enough money in its treasury to pay all her floating debt.

THERE was so much business on the Daviess county circuit court docket that Judge Owens had to extend the session a week.

BENARD county roads are blocked with snow.

SAM JONES has agreed to go back to Owensboro in the spring.

OWENSBORO complains that Evansville is dumping her tramps on that city.

WILLIE SHAW, the L. & N. agent at Ducker station, in Woodford county, advertised for a wife. An Alabama woman answered and they were married.

MARTIN B. OWENS, one of the oldest citizens of Clinton county, died a few days ago. He was the father of fourteen children and had nearly 100 grandchildren.

CHAS. DAVIS, a painter, living near Russellville, accidentally shot his left hand off while hunting. He is in a critical condition.

OWENSBORO is now connected with Nashville and the south by long-distance telephone. In a short time, it is said, the line will be extended to Louisville.

THE post office at Jay, Russel county, will be discontinued after January 15.

BILL GREGORY, the Louisville strong man, will meet Sandow, Sando, Sandowe, Sampson, or any other strong man.

AN unknown Negro was found frozen to death about three miles from Eminence, the other morning. He is supposed to have been intoxicated and fallen by the wayside.

AT least seventeeen men in Kentucky will conclude that the income tax is a fine thing. The collection of the tax will require the appointment of a large number of deputy collectors of internal revenue, and seventeen of them will be in Kentucky, five falling to Louisville and the remainder being distributed among the other four collection districts.

THE county clerk of Christian county issued twenty-eight licenses to marry Christmas week. This, it is stated, breaks the record in that county.

HUGH MULHOLLAND is still in jail at Paducah, being unable as yet to give bond.

PENSIONS were granted the other day as follows: Original—Fayette Priest, Vaughn's Mills, Estill county. Reissue—Willis Tarter (deceased), Jabez, Russell county; Ruffin W. Woodard, Dixon, Webster county.

FOURTH-CLASS postmasters appointed the other day: F. J. Hale, Halifax, Allen county, vice C. T. Stitler, resigned, and Levi Oppenheimer, Limestone, Carter county, vice D. A. Leffingwell, resigned.

HORACE WOODS, the slayer of James Martin surrendered to Deputy Sheriff Dawson the other night, and is in jail at Lancaster.

UNDER COST! That's the price we are giving on our B & S

Entire Stock Clothing

Prices run from $4 to $9. $9 buys the best suit in the house—Cheviots, clay Worsteds, in fact, anything we have.

We have positively closed our eyes to the cost of our clothing and offer it to you at almost any price. It you need a Working Suit or a Dress Suit, we have it.

This is a Genuine Reduction and it certainly will repay you to examine our stock before making purchases elsewhere.

Remember, we carry an enormous stock of GENERAL MERCHANDISE
—On Which We Can—
SAVE YOU MUCH MONEY.

Yours to Serve, Borders & Stewarts.

CURRENT TOPICS.

THE metal gallium costs $3,000 an ounce.

DIAMONDS have been discovered in Tasmania.

A LOUISVILLE tobacco warehouse holds 7,000 hogsheads.

THERE are but six members of the Harvard class of '33 living.

POSTAGE stamps are gummed with a starch paste made from potatoes.

OUT of every hundred lives insured in England only five are women.

CONAN DOYLE made about $12,000 during his lecture tour in this country.

A GERMAN chemist has found a means of preserving the colors of dried flowers.

ONE turkey dealer at Athens, O., has shipped East 14,000 of the birds this season.

SULPHUR baths for horses are being arranged at a cost of $10,000 in Baden, Austria.

QUEEN VICTORIA has not entered a shop since the death of the prince consort.

THE average freight rate in the United States is less than in any other country.

THE duke of York will visit Canada next spring and spend the summer in Australia.

ONE-HALF the population of the Missouri penitentiary is under twenty-five years of age.

WHILE getting out of bed Mrs. Julia Harrington, of Terre Haute, Ind., fell and broke her neck.

CHARLES REINHART, a tailor of Hastings, Neb., and his wife, both went crazy on the same day.

A SINGLE ranch in Wyoming is six times as big as Rhode Island. Its dimensions are 75 by 100 miles.

THE receipts from the performances of "Madame Sans Gene" in France have already amounted to $500,000.

GEN. R. A. ALGER, of Detroit, gave 1,000 overcoats to the newsboys of that city for a Christmas present.

OUT on the Pacific slope they speak of a "bunch of cattle," a "band of sheep" and a "spot of ground."

A BRIGHT, strong kerosene light is the best substitute for daylight, so far as human eyesight is concerned.

TOOTHACHE, Stray Bull and Poorfool are some of the queer family names borne by Northern Michigan people.

NEW ORLEANS has a vestibuled train to San Francisco that covers the distance in less than seventy-eight hours.

THREE hundred thousand francs have been raised by the women of France for a memorial of President Carnot.

JACOB and SARAH HILLER, of Huron county, Mich., are each over 100 years of age and in good health. They were married in 1814.

IRRIGATION work now in progress in Arizona when completed will add 1,000,000 acres to the cultivatable area of the territory.

COL. JOHN H. BASS, the car-wheel manufacturer, of Ft. Wayne, Ind., is said to be the wealthiest man in the state of Indiana.

AMONG nine prisoners in the Terre Haute (Ind.) lockup, one night recently, there were six who were either minus an arm or a leg.

THE first Japanese woman to study law and become a lawyer is said to be Mme. Tel Sono, who belongs to an aristocratic family in Tokio.

THE United States have now about forty vessels engaged in whaling—the remnant of a fleet which once numbered five hundred ships.

LORD KELVIN estimates that the "running slow" of the earth in its daily rotation round its axis amounts to 20 seconds per century.

FIVE hundred Christmas packages addressed to places in Ireland were held back in the Boston post office for lack of sufficient postage.

THE new Siberian railway traverses regions where game is so abundant that the project of establishing canneries is being considered.

SIX thousand fish, valued at $750, were stolen in one night from the breeding lake of the Nassau Trout association on Long Island, N. Y.

THE architect of the Woman's building of the Cotton States exposition, to be held in Atlanta, Ga., is to be Miss Elise Mercur, of Pittsburgh, Pa.

NATHAN HASKELL DOLE, of Boston, is agitating the question of the establishment of a chair of Russian language and literature at Harvard.

THE extreme cold of the poles is mainly due to the fact that the Arctic ocean is certainly and the Antarctic ocean probably, a land-locked sea.

A MONUMENT in honor of the Negro volunteers of the state of New York in the civil war is to be erected in Rochester, the home of Frederick Douglass.

A NORTH CAROLINA judge recently granted a divorce to a couple, and two weeks thereafter married the divorced wife, who had considerable property.

MISS EMILY DAVIS, who laid the foundation of Girton college in 1869, is still living. Mme. Bodichon, who gave the first endowment to Girton ($5,000 is dead.

THE shortest electric road in the country is said to be the St. Louis and East St. Louis Electric railway, which runs its cars over the Eads bridge across the Mississippi river at St. Louis.

PROF. NEWCOMB has declared, from astronomical considerations, that the earth went slow and lost seven seconds between 1850 and 1862, and then went fast and gained eight seconds between 1862 and 1872.

THE largest family in the world is that of the king of Siam. His majesty has two official wives, eighty-eight wives of minor order and seventy-two children.

A HUGE statue of Li Hung Chang has just been completed in Germany, which, in former days, the foreign merchants subscribed for in order to erect it in one of the great ports. The figure is ten feet high.

A CONCORDIA (Kan.) youth darkened his mustache with black pomade and took his girl out for a moonlight stroll. When the fair one appeared a couple of hours later her face looked like a railroad man.

IT IS stated that 24 per cent. of the stock in the national banks of this country is owned by women. The value of their holdings is placed at $130,681,494.

THE king of the Belgians is anxious to have Brussels supplied with pure water, and to that end offers a prize of $5,000 for the best plan by which the city can be served.

BRAZIL began railroad building in 1851, and has 5,580 miles. One of its lines, the Pedro Segundo, is 520 miles long, through a very difficult country. On this line there are 16 long tunnels. It cost $60,000,000.

Awarded
Highest Honors—World's Fair.
DR. PRICE'S CREAM BAKING POWDER
MOST PERFECT MADE
A pure Grape Cream of Tartar Powder. Free from Ammonia, Alum or any other adulterant.
40 YEARS THE STANDARD.

MERCHANTS, Buy Your OIL AT LOUISA, KY.

The Standard Oil Co. has established a warehouse at this place for the purpose of supplying the Sandy Valley and adjacent territory with all grades of Coal Oil. Send orders to G. B. GRAY, Louisa, Ky.

Alexander Lackey,
ATTORNEY AT LAW,
LOUISA, - - KENTUCKY.

Dr. L. B. DEAN
Physician & Surgeon,
ADAMS, - KY.
Office at M. R. Hayes'. Calls answered promptly.

W. T. ATKINSON, M. D.
Physician and Surgeon
Louisa, Kentucky
Office at Hotel Brunswick. Residence on upper Perry Street, just below A. P. Borders.

H. C. SULLIVAN,
Attorney at Law,
LOUISA, KENTUCKY.

Stewart Stewart
Attorneys and Counsellors at Law,
LOUISA, KY.

A. G. TURNIPSEED. RICHARD APPERSON
Turnipseed & Apperson.
LAWYERS,
Room 57 Johnson Building, Cincinnati, Ohio.
Residence 52 West Fifth St.
nov-28 6mo. Covington Ky.

TIP MOORE,
Attorney at Law,
BLAINE, KY.
Collections in Eastern Kentucky given special attention.

C. M. CRUTCHER & CO
UNDERTAKERS.
COFFINS of All Grades
From the Finest
Zinc Lined Caskets
of the Cheapest grade of Cheap Coffins.
Burial Robes, Patent Slippers, Trimmings, Linings, Handles toes, Name-plates, Screws every description of Undertaker's Supplies.
Jas. H. O'BRIEN is connected with this establishment. LOUISA, KY., Upstairs over Snyder Bro.

H. O. CEASE,
DENTIST,
LOUISA, KY
Am better prepared Than ever before to do All kinds of work in the DENTAL LINE in First-class style.

BIG SANDY NEWS.

Entered at the postoffice at Louisa, Ky., as second-class matter.

Published Every Friday By
M. F. CONLEY,
Editor and Proprietor
F. F. SHANNON, Ass't. Manager.

OFFICE:—Old Clerk's Office Building, Louisa, Kentucky.

TERMS:—One dollar per year, in advance.

Advertising rates furnished upon application.

☞The News is in no way responsible for any article to which the author's name is printed. A charge is made for the publication of such articles containing anything personal.

Communications on any side of public questions admissible to discussion in our columns will be published, no matter whether they agree with the editor's views or not.

FRIDAY, JANUARY 11, 1895.

We hope Senator Hill had a pleasant time at Mr. Cleveland's big dinner. He was in good company.—Atlanta Journal.

Secretary Carlisle is overwhelmed with applications for the 17 positions for income tax officers for Kentucky.

The bill to divide Kentucky into two Federal Court districts may fail though a division in the Kentucky delegation.

One of the latest acts of Representative Paynter was to appoint S. H. McDonald, of Cynthiana, a cadet at West Point, with Robert E. Fennell, alternate.

Judge Hager does nothing rashly. He is considering and consulting, and if he decides to go into the race for governor he will be among the leaders.—Ashland News.

The postoffice business, which is one of the best indexes to the business of the country, was much larger all over the country during the last quarter than for many previous ones.

Since the purchase of two horses from D. D. Guest at Princeton by President Cleveland a short time ago orders have been received from various parts of the country for seven double teams and five single horses.

It will probably require the issue of $150,000,000 of bonds this year to meet all the requirements of the Government. This is the sum which the pension bills call for. We are now borrowing money to pay pensions.—Louisville Post.

The Eastern bankers don't like Secretary John G. Carlisle because they can't dictate the policy of the Treasury department so long as he is at the head of it. They have about given up all hope of dictating and are now asking his removal, it is said.

The prospect for an early resumption of peaceable relations between China and Japan are not flattering. The special envoy sent to Japan has had a farewell talk with the Mikado, and the latter refused to call of his dogs of war until Peking was occupied by Japanese troops. Minister Denby believes the negotiations will prove fruitless.—Courier Journal.

During his speech in the House Saturday Representative Cockran, having been interrupted by a reference to the recent election, said he had his own opinion about the result of that election, and added: "I do not think the Democratic party was in that canvass. There was something masquerading as the Democratic party, which the American people ground under heel."

The mills and factories of this country can produce double what we consume and the only hope of providing constant employment for labor is to reach the markets of the world. The labor of this country will find that just as soon as our manufactured products find a market abroad their condition will improve. American skill and invention enables us to successfully compete against the world. All this country needs is free access to the markets of the world, and we can only secure this by being more liberal in levying duties on foreign products.—Portsmouth Times.

Kentucky and the Democracy of the United States are proud of the record made by Hon. John G. Carlisle as Secretary of the Treasury. No man in that position has ever been confronted with more complicated and trying conditions and no man has ever proved himself a truer friend to the people. The temptations to cater to Wall street are made very strong by that octopus for a man in Mr. Carlisle's position, but he spurns them all. Taking as he did a wrecked treasury, with enormous demands fastened upon it by Republican legislation, it is remarkable how he has done so well.

An Infamous Lie.

BLACK AS HELL ITSELF.

Sample of the Slanders Published in Ohio.

The following is a specimen of the misrepresentations of Kentucky in which the Ohio newspapers revel. We reproduce it to show how our section is slandered.

"Persons who have never visited the mountain section of Kentucky can have no conception of the people who inhabit this region. The writer has been through the so-called "tuff sections" of the Far West, he witnessed the stirring excitement and tragic events which marked the last stand of the old-style Western "killer" at Creedo, Colo., where four years ago, there were gathered in one eddying cesspool of social corruption, way up in an almost inaccessible valley of the San Juan mountains, 250 miles southwest of Denver, and so remote from all forms of organized government, that the enforcement of any sort of order was absolutely impossible, the dotsam and jetsam of the mad current of Western life—and not even in that motley crew of reckless and irresponsible men and women did he see such types of the human family as he encountered in a day's ride through the hilly and jagged country east of Jackson, Kentucky. Jackson is the terminus of the Lexington and Eastern Railroad.

It is a little short of 100 miles from Lexington, the very heart of the farfamed Blue Grass region, one of the most favored belts of the continent and the home of a cultured civilization, which indisputably has no superior in the new world Yet within the short distance of the very heart of the Blue Grass region is a section of country populated by a people who are as savage in instinct as those who roam the impenetrable wilds of Zululand and who seem more impervious to the softening influences of civilization than do the benighted blacks of South Africa. Strong language, this, but it is not strong enough to characterize the people about whom it is written. The most of the people of Kentucky do not know what a citizenship exists in the mountain fastnesses to the east and south of Lexington. If they did undoubtedly there would be such a demand for the Governor to mobilize the State troops in the always disturbed district and shoot a hole in it as he could not disregard. Every other influence, except the destructive power of powder and lead, has been brought to bear upon it without the slightest appreciable effect. Schools and churches abound in abundance, but the one seems to sharpen the murderous instincts of those whom they are designated to civilize, while the others appear to have a tendency of intensifying the feudal spirit and lining to the despicable crime of assasination the justification of Scriptural authority. There is absolutely no glamour of romance around the people or their history. They have not in their make up even the saving grace of humor. They are for the most part low-browed, stupid and sullen. Their crimes are not committed while these who commit them are under the influence of liquor. They drink all the whiskey they can get, but they perpetrate their bloody deeds after the liquor has died out of them."

A Glass House.

The decision of Judge Buchwalter, of Cincinnati, that he will not permit the extradition of Hamilton until he has satisfactory assurance from the Gov. of Kentucky that he will not be lynched, sounds very brave and virtuous, but really such assurance is carried in the very act of extradition itself. If lynching is not a part of the regular legal process of Kentucky, then there is all the assurance that any one could ask, no from the Governor, but from the Commonwealth; while if lynching were a part of the Kentucky code, the Constitution of the United States enforces Judge Buchwalter to honor it. At any rate, we blush to say that Ohio is not living in the sort of house which would justify our throwing stones of this kind.—Cleveland Plain Dealor.

BUCKLEN'S ARNICA SALVE.

The best salve in the world for cuts, bruises, sores, ulcers, salt rheum, fever sores, tetter, chapped hands, chilblains, corns, and skin eruptions, and positively cures piles, or no pay required. It is guaranteed to give perfect satisfaction or money refunded. Price 25 cents per box. For sale by A. M. Hughe's Louisa, Ky.

Proof of the Pudding.

There never was a time within the memory of this generation when a man could clothe himself and family so well for so little money as now. What is the reason of this? It is simply one of the blessings brought by the Democratic tariff. It is one of the results of free wool.—Boston Post.

AT COST:—A fine organ for sale at wholesale price. Apply at Conley's Jewelry Store.

Our Persecutors.

No State was ever more outrageously treated by another than Kentucky by Ohio. The people of this State, and especially of the mountain section, have been the targets for the vilest slanders which many of the newspapers and certain classes of the Ohio people have been able to concoct. In substantiation of these charges we refer to the NEWS columns of this issue and also remind our readers of the letter from the Sheriff of Athens county, Ohio, written to one of our attorneys, a copy of which was published three weeks ago. It will be recalled that this letter was in answer to a polite inquiry about the business responsibility of a citizen of Athens county and that the answer was a most slanderous characterization of the Kentucky people. The letter written the Sheriff furnished absolutely no pretext for anything but a courteous reply. Read the clipping from the Cincinnati Enquire published in another column. Could a blacker lie be written by Satan himself?

Then Judge Buchwalter, an Ohio model of righteousness, has refused to deliver to the Sheriff of Marion county, Ky., a negro fugitive, Hampton, upon a requisition duly accepted by the Governor of Ohio. He not only refused to honor the requisition, but he released the fugitive. His excuse was that he feared the negro would be lynched if sent back to Kentucky, and he took occasion to deliver a moral lecture to Kentucky every time the matter was up before him. The crime for which the negro was wanted was for sneaking up behind a white merchant and shooting him in the head. The provocation was that the negro had owed the man a bill for a long time and the man had asked him for it. After walking away and stopping to talk to another man the negro stole up from behind and shot him.

It is no wonder that a good class of immigration does not flow into our rich fields, when our people are the particular objects of such persecutions.

The business men of Ohio, and especially of Cincinnati and southern Ohio, depend upon Kentucky for a great deal of patronage. Are they indorsing all this vituperation, or are they simply sitting motionless and allowing it to go on without a protest? Their relations with the people of this State are close enough for them to know that there is no truth in these reports. They therefore cannot hold themselves blameless, even if they are not indorsing the work. Then should our people continue to patronize and enrich them, when they are a party to this base persecution which is injuring us and retarding our development more than everything else combined? We realize that they have advantages over other points geographically, but it is not impossible to overcome these, in a great measure.

CATS FORK.

Prof. Cuningham and Marion Jordan, of Upper Cat, passed through Monday,

James K. Brooks, of Rich Knob, went down cat Monday.

Wm. and Newton Shortridge spent Christmas at Catlettsburg.

Mr. Johnson and wife spent Xmas with Aps Jordan and wife on East Fork and returned with the storm.

Mrs. Rickman made a flying trip to see her brother on the Sprinkle farm.

G. B. Rickman killed a large hawk which was a great pest.

Henry Neal and family returned home after an extended visit to relatives on Cat.

Mrs. Susan Shortridge was the guest of Mrs. Simpson Christmas.

Melvin Browning has gone up Sandy to trade.

El Short is hauling sorghum to Fallsburg.

Wm. Shortridge killed a fine beef Monday.

Mr. Powers is up and looking exceedingly well and says he is collecting large sums of money without any trouble, and people are paying their interest. He has rented his grass to Carter and seems to be happy that he is alive and able to give advice in regard to making money. If we would adopt his rule we would make more money

Wm. Menix has moved to cat.

V. D. Harman, wife and daughter have gone to East Fork on a visit.

Here comes J. W. Elkins with his wagon all painted. He is moving to Fallsburg. While he rejoices to go we regret to give him up, but the people at Fallsburg are happy to get new neighbors.

Wm. Jones, of Possum Trot, entertained quite a number of friends and relatives Christmas day.

John Woods passed up our creek Monday.

Henry Woods made a business trip to this place Tuesday.

William Smith passed through this place New Years day with a span of nice mules belonging to Mr, Nickles, of Rich Knob.

Wm. Vanhorn had a corn husking Wednesday.

EARLY RISER.

A Useful Card.

One of the Missourians at the Capitol has a card, on one side of which is printed his name and address and on the other these words:

"I HAVE TROUBLES OF MY OWN. DON'T MENTION YOURS."

The other day Senator Voorhees and the owner of the card were seated together in a cable car. The Indiana Senator, in the course of the conversation, suddenly turned on the Missourian, who of course, is a Democrat, and began to arraign him severely for the way in which that great State had treated the Democratic party in the late election. The Missourian listened patiently to the Senator's outburst for sometime, and then slowly went down into his pocket and fished out the card, which he handed to his neighbor.

"What's this?" asked the Senator, holding it to the light of the car window. "I have troubles of my own. Don't mention yours." The spirit of the joke suddenly dawned on the Indiana statesman, and, throwing back his head, he laughed hilariously. When he handed the card back to its owner he expressed a wish to get one like it, because, he said, it exactly covered the situation and he had much need of a similar device to shut off debate.—Philadelphia Record.

KENTUCKIANS ENDORSE

Electropoise

"I make the prediction that it will take its place as the world's greatest discovery, as it is capable of doing more good for humanity than any other."—Jas. C. Clarke, Esq., Morehead, Ky.

"My wife says she has received great benefit from the use of the Electropoise I bought of you some weeks since, and feel sure it will cure her of a long standing case of rheumatism. Money could not buy it from her."—C. W. Wright, Louisville. Ky.

"All the money in Kentucky could not buy Electropoise. It cured my wife of tumor after the best physicians had pronounced her incurable."—Michael Condran, Franklinton, Ky.

Mr. J. M. Myers, of Myers & Bonn, 236 West Main street Louisville, says he has no reason to change the opinion expressed about Electropoise three years ago. It cured him of Rheumatism.

"One night's use of the Electropoise gave me relief from brain congestion and vertigo. I have been a well man ever since."—Rev. Geo. H. Means, Covington, Ky.

☞Electropoise put on trial for four months for $10. Send for particulars.

DUBOIS & WEBB,
509 Forth Avenue, Louisvill, Ky.

In Poor Health

means so much more than you imagine—serious and fatal diseases result from trifling ailments neglected.

Don't play with Nature's greatest gift—health.

Brown's Iron Bitters

If you are feeling out of sorts, weak and generally exhausted, nervous, have no appetite and can't work, begin at once taking the most reliable strengthening medicine, which is Brown's Iron Bitters. A few bottles cure—benefit comes from the very first dose—*it won't stain your teeth*, and it's pleasant to take.

It Cures

Dyspepsia, Kidney and Liver Troubles,
Neuralgia, Constipation, Bad Blood
Malaria, Nervous ailments
Women's complaints.

Get only the genuine—it has crossed red lines on the wrapper. All others are substitutes. On receipt of two 2c. stamps we will send set of **Ten Beautiful World's Fair Views** and book—free.

BROWN CHEMICAL CO. BALTIMORE, MD.

THE PROCTER & GAMBLE CO. CIN'TI.

IVORY SOAP

IT FLOATS

FORTY MILLION CAKES YEARLY.

The Owensboro Messenger puts some pertinent questions to the Kentucky Republicans: "When did the Republican party in this State ever addressed itself seriously to State affairs? What scheme of reform did it ever propose? Who among the Republican office-holders in Kentucky has rendered distinguished service? The Republican members of Congress have never risen above the level of pension claim agents. Not one of these has acquired a national reputation The Republican Circuit Judges have mostly distinguished them selves by permitting outrageous lawlessness in their districts, witness claim frauds, etc. The highest ambition of the party in Kentucky seems for twenty-five years to have been to get the Federal offices, and in doing this its members have squabbled and quarreled over the spoils so disgracefully as to drive many respectable men out of their councils. The independent voters in Kentucky may not exactly fancy the record of the Democratic party, but what promise, in good faith, is held out to them by the Republican party?"

ADVERTISING Just means to the general public what conversation does to your friends. And if you are mum with your friends they won't think much of you nor of what you have, simply because YOU ARE MUM

The Carniegies are not frightened at the new tariff law. They have closed a land deal in Lorain county and will at once begin the construction of an immense steel plant that will employ several thousand men. At Lorain, near by, the Tom Johnson plant is being constructed, which surpasses any thing of the kind in the state The competition of these companies will be strong.—Portsmouth (O.) Times

GUARANTEED CURE.

We avthorize our advertised druggist to sell Dr, King's New Discovery for consumption, coughs and colds, upon this condition. If you are afflicted with a cough, cold or any lung, throat or chest taouble, and pill use this remedy as directed, giving it a fair trial, and experienced no benefit, you may return the bottle and have your money refunded. We could nos make this offer did we not know that Dr. King's New Discovery could bk relied an. It never disappoints. Trial bottles free at A. M. Hughe's, drug store. Large size 50c and $1.00

An Impudent Judge.

By what right does a Judge in Ohio thus sit in judgement upon another State? It is certainly to be supposed that in every State the authorities intend that the law shall be enforced; and if a mob overrides authority it is not, as a rule, on account of the State not intending to do its duty. How can a State guarantee at any time that there will not be a mob? Can the State of Ohio do it?—N. Y. Morning Journal.

State of Kentucky,
Lawrence County Court.
Dec Term Dec. 17, 1894.

On motion of Co. Attorney M. S. Burns, it is ordered that the voting place of Blaine precinct No. 4 of this County, be changed from it's present location on Brushy, to the town of Blaine and that the same be advertised as the law directs.

A Copy
Attest Robert Dixon, Clerk,
Lawrence Co. Court.

The Old Reliable

Headquarters for Flour

And other Groceries,

THE CITY MARKETS.
BROUGHT TO YOUR DOORS!

FRESH FRUITS, OYSTERS, CELERY, ETC.

Clover Leaf Flour,	3.40
Golden Anchor,	3.20

P. H. VAUGHAN,

Louisa, Kentucky.

Cough leads to Consumption, Kemp Balsam stops the Cough at once.

Dr. Price's Cream Baking Powder
Awarded Gold Medal Midwinter Fair, San Francisco.

Lanes Medicine Moves the Bowels Each Day. In order to be healthy this is necessary.

and those troubled with ... resulting from ... relieved by taking Brown's Iron Bitters. Genuine ... trade mark and ... on wrapper.

Sheriff's Sales for Taxes.

I, or one of my deputies will, on Monday Jan. 7, 1895, at the court house door in Louisa, Ky., offer for sale to the highest bidder, the following described property, or so much thereof as may be necessary to satisfy the tax against it for the year indicated:

☞To each sum named below add $2.75 to cover Sheriff's and advertising costs.

Henderson Mosley 35 acres of land adjoining David Simpson, tax for 1890, '92-93-94. Total tax, $7.19.

Robt B. Hunt 52 acres of land adjoining J. R. Dean, tax for 1894, $3.92.

A. J. WILSON, S. L. C.
By J. W. SHANNON, D. S.

Sheriff's Sale.

Commonwealth of Ky., pl'ff
vs.
George H. Williams, def't,

By virtue of an execution No. 290, issued from the Clerk's office of the Lawrence Circuit Court, in favor of the Commonwealth of Ky. vs. George H. Williams, and H. B. Williams, for $32.43 with 6 per cent. interest from the 2d day of Jan. 1894, until paid and cost herein. I or one of my deputies will on Monday, the 7th day of Jan. 1895, between the hours of 10 a. m. and 4 o'clock p. m. at the front door of the court house in Louisa Lawrence county, Ky., expose at public sale to the highest bidder, the following property, or as much thereof as may be necessary to satisfy above execution of sale, to-wit:

A tract of land adjoining the land of Sam Caudle on the Ramey branch, Lawrence Co. Ky., and containing about 40 acres and being the same land deeded to George H. Williams by Noah H. Williams. For further discription see Deed Book P, page 47. Said property is situated in Lawrence Co. and was levied upon as the property of George H. Williams.

TERMS of Sale will be made for cash in hand.

A. J. WILSON, S. L. C.
By J. W. SHANNON, D. S.

AGENTS Make $

Selling Mark Twain's latest and best PUDD'NHEAD WILSON.

Everybody wants this new book by America's Greatest Humorist. Best thing for years. A great chance to make big money. Agents are making from $5 to $10 a day. Send for circulars and terms Without Delay, or some one else will reap this rich harvest. Sold only by subscription, and exclusive territory given each agent Mention paper. Address The N. G. Hamilton Pub. Co., 503 The Arcade, Cleveland, Ohio.

Louisa Normal Institute
LOUISA, KENTUCKY.

Primary, Preparatory, Teachers', Commercial, Scientific, Drawing and Musical Courses.

Students may enter at any time and are at perfect liberty to choose their own studies. Those who are deficient in any branch will be given private instruction free. Board and Tuition cheap. Send for catalogue.

U. S. G. ANDERSON, Principal.

Golden Rule.

We are overstocked with a big stock of

Mens, Ladies and Childrens Underware.

In order to make this stock smaller we offer you big bargains, and here is reduced prices:

Mens shirt and drawers, reduced price	19c	regular price, 30c
Mens " " " "	39c	" " 50c
Mens " " all wool, "	69c	" " $1.00
Ladies shirt and pants, cotton ribbed,	19c	" " 25c
Ladies shirt cotton pants, merino, extra quality,	39c	" " 50c
Ladies all wool red flanel, best quality,	75c	" " $1.25

Children's underwear at reduced prices. We also reduce everything in the house at low prices, so dont miss these bargains for they are wonderful Remember this is only given by

LEVINE & BROWN,

Enterprise Block, Louisa, Ky.

Books
Jewelry
Silverware
Pictures
Fancy Goods
Stationery

Has almost everything you want in Jewelry, Watches, Clocks and Silverware. Books and Everything in Stationery.

M. F Conley

Quarterly Report

Of the Bank of Louisa on the Morning of Dec. 31, 1894.

Loans and discounts,		$42,576.17	Capital stock paid in cash,	$30,000.00
Overdrafts, secured		50.31	Surplus fund,	7,200.00
Overdrafts, unsecured,		95.84	Undivided profits,	65.83
Due from National Banks,		4,587.07	Due Depositors,	28,837.41
Banking house and lot,		5,809.00	Due National Banks,	1,015.61
Specie,	$5,052.10			
Currency,	7,178.00			
Exchanges for clearings,	19.44	12,249.54		
Other items carried as cash,		38.67		
Furniture and fixtures,		1,712.25		

STATE OF KENTUCKY, COUNTY OF LAWRENCE:

G. R. Vinson, cashier of Bank of Louisa, a Bank located and doing business in the town of Louisa, in said county, being duly sworn, says that the foregoing Report is in all respects a true statement of the condition of the said Bank, at the close of business on the 31st day of December, 1894, to the best of his knowledge and belief; and further says that the business of said Bank has been transacted at the loation named, and not elsewhere; and that the above report is made in compliance with an official notice received from the Secretary of State designating the 31st day of December, 1894, as the day on which such report shall be made.

Subscribed and sworn to before me by G. R. Vinson, the 3d day of January, 1895. P. H. VAUGHAN, Notary Public.

G. R. VINSON, Cashier.
A. J. GARRED, Director.
J. W. M. STEWART, Director.
D. J. BURCHETT, Director.

BIG SANDY NEWS.

FRIDAY, JANUARY 11, 1895.

The troubador touched his guitar
And gaily enough warbled he;
He was welcomed both near and afar,
For he had not learned "Sweet Marie." —(Washington Star.

She's the handsomest of girls,
And her teeth are just like pearls,
Which is hardly an original thing to say;
Yet like pearls they are white.
And yet, to her intense delight,
They are often found in oysters, nowadays.
—(Chicago Inter Ocean.

R. E. Lee is very sick.

Sam Freese is at home for a short visit.

Capt. D. K. Weis, of Ashland, was here this week.

Remmele for White Lilly flour $3.25. Guaranteed.

75 Bbls. of flour from $3 to $3.40. Sullivan & Kise.

Vaughan can sell you good flour for $3.15 per barrel.

Mrs. A. L. Borders, of Catlettsbura, is visiting here.

Now is the time to get bargains on flour at Vaughan's.

Vaughan has just received 2 car loads of Clover Leaf flour.

Don't fail to attend the mite at Mrs. E. B. Fitch's to-night.

Miss Sallie Freese will leave for school at Valparaiso, Ind., soon.

FOR SALE:—Saw mill, engine and boiler. Inquire of
4t] JAY H. NORTHUP.

The river is rising rapidly and will probably reach a high stage to-day.

Miss Nellie Ray Davidson, of Catlettsburg, is visiting friends in the city.

A mite will be given by Mrs. E. B. Fitch to-night—Friday. Everybody invited.

Nothing more delicate in the way of perfume than Sachet Powder. All odors at A. M. Hughes'.

Remember it will not pay us to move dishes, glassware &c. Will sell cheap. Sullivan & Kise.

The City Council has passed an ordinance prohibiting "fiddling" and "banjoing" in the saloons.

Have you that "gone" sensation since Christmas? Try a bottle of Electirc Bitters at A. M. Hughes'.

Before buying a cloak be sure to get the latest style. We have them from $2.50 up.
G. W. GUNNELL.

Remember you can get anything that you want to eat at Sullivan & Kise.

The statement of the Bank of Louisa appears in another column. It is a good showing for the past six months.

Economy in shoes is a very important item. Economize by buying your shoes from Borders & Stewarts.

Wm. H. Williams, of Missouri, has been in this county for a short time visiting relatives. He will return next week.

The Magistrates have decided not to allow any claims for paupers kept outside of the poor house. See notice elsewhere.

Sullivan & Kise have rented the Roffe store building recently occupied by P. H. Vaughan, and will remove their grocery store to it.

The rise in the river was not as large as was expected, and no timber has yet gone out. The steamboats have been putting in good time.

We are going to move and want to close out our large stock of groceries, flour, salt, tinware, glass dishes, etc. Now is your time for bargans Sullivan & Kise.

Rev. Clifton Dean preached at the South Methodist Church Wednesday evening. Owing to the very inclement weather the audience was only moderately large.

M. B. Sparks was last week appointed postmaster at Martha, Lawrence county, to succeed his father, Nelson Sparks, who resigned after being elected Magistrate.

W. A. Copley and Sam Rose have contracted for the purchase of one-third of the building known as Enterprise Block. it being that part which is now occupied by Sullivan & Kise.

Mr. Jas. H. Woods, son of Judge Woods, and Miss Dora Barrett, daughter, of Rev. Jas. Barrett, were married recently. They are prominent and worthy young people and the NEWS wishes them the best of everything in life.

Fresh bread at Vaughan's.

Vaughan is the place to buy your flour.

Fresh fruits always on hand at Vaughan's.

Capt. T. D. Marcum, of Catlettsburg, is in town.

A new stock of side combs just received at Conley's.

Groceries cheap for the next 30 days at Sullivan & Kise.

It pays to be well suited in shoes. Borders & Stewarts can do it.

If you want any insurance, either fire or life, call on Aug Snyder,

If you want to buy nice fresh fruits, go to P. H. Vaughan's.

James Billups and family, of Gallipolis, Ohio, have been here visiting relatives this week.

Hat Pins and side combs are very stylish. A new line of neat designs has been received at Conley's.

It is reported that Mormon elders are at work in the Beach Fork portion of this county, and in the edge of Cabell and Lincoln counties.—Wayne News.

Examine one of those catalogues printed at the NEWS office for the Louisa Normal Institute. It is of the latest design, and is our prize piece of work in the pamplet line.

Now that the snow is gone we don't mind stating that according to paragraph 3, section 4713, of the general statues of Kentucky, it is a finable offense to use sleigh bells. The penalty is from $3 to $5.—Ashland News.

A dramatic club, composed principally of members of similar organizations which have existed in Louisa in the past, will give a play at this place about Feb. 22. The club will not render it at Catlettsburg, it is safe to say.

It was an Ohio candidate for Congress who after the recent election, telegraphed to the Fourth Assistant Postmaster General; "Stop all appointments in this district, until I can see you. I am elected." It is an Ohio Judge who says to the United States Constitution: "Come off the perch. I am on the bench."
—Courier Journal.

Rev. Hicks says:"Storms of rains and snow will visit many sections on Jan. 9, 10 and 11. These storms will be followed by a cold wave. Rain and wind storms will occur on Jan. 19, 20 and 21 and Jan. 25 and 26. Then will occur another period of cold, which will be followed by rain and warmer weather during the closing hours of the month.

The results of the planting last year showed that much defective tobacco seed was sent into this section. Mr. E. B. White, of this place, has grown a superior quality and is putting them up for sale, as will be seen by his advertisement in these columns. The cost is trifling. It is better to pay a small sum for good seed than to get a poor quality free.

Rev. Robinson, of Paintsville, stopped off in Louisa Monday to spend a day with friends. He missed the train Tuesday morning and was compelled to stay over till Wednesday morning. He preached at the South Methodist Church Tuesday evening to a large congregation. He was on his way to Maysville to assist his brother in a protracted meeting. The people of this place were glad to see him.

The Hon. Thomas H. Paynter last Saturday tendered to Gov. Brown his resignation as Congressman from the Ninth district and on Monday took his seat on the Appellate bench. In view of the short time a successor to the vacency would have to serve and the expense involved, Gov. Brown will not call an election to fill out Mr. Paynter's unexpired term.

Upon his retirement from the office of City Marshal Mr. Copley made a settlement with the clerk, Mr. Jones. Everything was found to be correct in his accounts, all money from taxes and other sources having been promptly turned in. The settlement showed the city still indebted to Mr. Copley to the extent of about $97. His resignation was entirely voluntary.

A remarkable case of regular and steady service is that of an old colored woman of this place. Her name is Johanna Johns. She has done the washing for Judge John M. Rice's family for twenty-six years, without missing a single week, and is still keeping it up, though she is about 85 years old. This work has been performed on Monday of each week during that long period with but four exceptions when she did it on Tuesday. She has kept house for herself and raised a considerable family, but Mrs. Rice's wash-day has always found her there, rain or shine; and though at such an advanced age she now puts in almost every day in the week at washing, having steady engagements with some of our best families. She is a very polite and trustworthy old woman and the white people all show her a certain reverence by addressing her as "Aunt Johanna."

Entertainment.

Janurary 25th has been decided upon as the date for an entertainment to be given under the supervision of the South Methodist choir. Instrumental and vocal music will from a large part of the program and important parts will be taken by some persons form Huntington and Catlettsburg. Something other than music will also be on the program. No efforts will be spared to make it an entertaining affair.

The New Reigme.

William Woods is County Judge, Ransom Chaffin is Jailer, and Jas. Shannon is Sheriff. These men are true blue Democrats, and we may reasonably expect an administration characterized by "honesty, economy and reform." The Democrats who have just gone into the shade of private life have done faithfully and well, and we welcome their successors as officers who will not falter in the discharge of any known duty.

Sheriff Shannon has a good lot of assistants, as these names will testify: John Vaughan, Flem Webb, W. M. Stone, David Moore, James Preston and Bud Daniels. These men are well and favorably known in Lawrence conty, and from them and their chief the people have a right to expect a prompt and efficient execution of the law.

New Marshal.

W. A. Copley resigned the City Marshalship last Tuesday evening and the Council promptly elected James Vinson, the ex-Jailer, to the position. It is a splendid selection. Mr. Vinson will make a most efficient officer. The boys would better walk straight.

Notice.

To whom it may concern:—All parties who are entitled to the benefits of the pauper fund of Lawrence county, Ky., are hereby directed to report to the keeper of the infirmary as directed by law.

Done by order of the fiscal court, this seventh day of January, 1895.
A. T. WILBUR,
A. J. CONEEY,
H. B. HEWLETT,
DAVID BOGGS,
M. B. THOMPSON,
Members Fiscal Court.

Teacher's Pay Day.

Tomorrow is the date for the January payment of school teachers. It is probable that only one-half of the amount will be in the hands of the Superintendent for payment, owing to the deficiency in the school fund.

Granted

"We beg pardon of the Big Sandy News man. We meant to refer the Salvation Army to Wayne, W. Va., where the Wayne News says Satan is so strongly intrenched."—Ashland News.

Tobacco Seed for Sale.

At Snyder Bros. store you can get first class tobacco seed, grown and put up by E. B. White. 4t

"Don't Tobacco Spit or Smoke Your Life Away."

The truthful, startling title of a book about No-to-bac, the only harmless, guaranteed tobacco-habit cure. If you want to quit and can't use "No-to-bac" Braces up nicotinized nerves elimnates nicotine poisions, makes weak men gain strenght, weight and vigor. Positive cuae or money refunded.

Book at druggist, or mailed free Address The Sterling Remedy Co., Chicago. 45 Randolph St: New York, 10 Spruce St.

Staves Wanted.

44-inch staves, and 34-inches in length. Write to James J. Brady, Huntington, W. Va. feb 22

Special Notice: Those who are entitled to the free holiday offer should come and get their frame.
D. M. Jones,
Photographer.

Floyd County.

PRESTONSBURG.

The holidays are over and the New Year is here.

The band boys gave an oyster supper at the Bonanza Hotel New Year's night.

B. P. Friend left here for Frankfort Friday.

Rollman Huffman, of Pikeville, was in the Burg Thursday.

Miss Bird Callihan gave a party last week.

Miss Bessie Hopkins and Henry Fitzpatrick left for Glendale and Danville Sunday to attend school. They had been home for the holidays.

Nothing here but snow.
ONISCA.

Jeff Justice came home Wednesday from down in Kentucky where he has been in the employ of the C. & O.

TRY IT!—Hold the edge of a common visiting card to line so that no shadow will fall on either side; then hold your nose to the card and you will see how easy it is for the man to swallow one of Dr. Pierce's Pleasant Pellets.

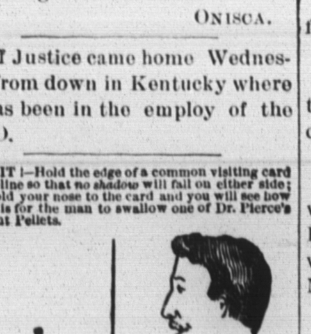

IT'S EASILY SWALLOWED—one of Dr. Pierce's Pleasant Pellets. These little Pellets are as effective as the *best* liver pills, and are easier to get down and more agreeable in their action besides.

The fact is, Dr. Pierce's sugar-coated Pellets are better in almost every respect. They act in a mild, easy and *natural* way. An absolute *cure* for Constipation, Dizziness, Indigestion, Sour Stomach, Sick and Bilious Headaches. For Nervous Disorders arising from weak stomach, and all derangements of the liver, stomach and bowels, they are guaranteed to give satisfaction, or money is returned. Why are they not the cheapest pill for you to *buy?*

Highest of all in Leavening Power.—Latest U. S. Gov't Report

Royal Baking Powder

ABSOLUTELY PURE

The Circuit Court.

Promptly at 11 a.m. Monday Judge Kinner hit his desk in the Court House a half dozen taps, ordered the Sheriff to "open court," and the mill of justice began its grind. Prosecuting Attorney Redwine sat behind his accustomed table, flanked by County Attorney Burns. Sheriff Shannon called the following as grand jurors, and they were duly sworn: A. R. Queen, Wesley Moore, John Ramey, Felix Wellman, Jerry Lambert, Thomas Kise, Alfred Shephard, James Brooks, Dick Lyons, Scott Grubb, Van Wellman and Clifton Dean.

They were charged as to their duties, and for the balance of the week will inquire into and present misdemeanors, felonies and such.

The numerous Magistrates, Constables and others who receive public money made their reports, and then the following petit jurors answered to their names: Ruben Berry, William Justice, Abram Ferguson, Amos Caudill, C. C. Hays, Eliphas Boggs, Dock Miller, M. F. Carter, Charles Roberts, A. M. C. Burton, John Wallace, William Church, Harvey Jordan, James (Slasher) Carter, Samuel Burton, John Alley, J. C. Moore, Robert Ruggles, John Friend, G. B. Belcher, Isaac Belcher, William Savage, Jas. K. Rice and Jesse Bernard. Twelve of these gentlemen took seats in the jury box, and the grist began to van from the hopper. The first day's docket was finished before four p. m., and the house of equity and justice was left to the various clerks and the Big 12.

Green and Milton Fitch were acquitted of the charge of robbing Alex. Runyan. Chas. Baker, a 12 year old boy charged with taking some money from the C. & O. railroad office at Peach Orchard, was also acquitted.

Two important cases come up today, that of George Steel for breaking into a store on Cain's creek, and that of Wm. Albright, aged about 80 years, for a very serious crime.

Only seven indictments have been returned by the grand jury up to date.

An unusually large number of acquittals have been made this court.

The criminal docket is all completed except the docket for to-day.

Don't forget that Sullivan & Kise will sell you the best flour for least money in town.

Johnson County.

PAINTSVILLE.

The Graded Free School opened here Monday with Profs R. J. Babbit, J. B. Wheatley and Mr. Scott Ely as instructors and eighty students in attendance. The principal teachers in this school are graduates of the very best of colleges and yet our citizens send their boys off to school. Such is life.

There is a high tide and the water still raising in the river and Paint creek.

The new county judge and sheriff were inaugurated Monday.

Mrs. C. G. Rule is very low with typhoid fever.

The Preston and Mayo warehouses have consolidated for this year; all the business will be done at the lower warehouse and John C. Brown will be general manager.

W. W. Brown, who has been sick for some time, is getting better.

Born, to the wife of J. P. Wells, a girl, and to the wife of W. H. Vaughan, a boy.

Little Polena Arnett, the daughter of John and Sarah Arnett, whose sickness we mentioned some time ago, departed this life last Wednesday. The funeral services were conducted at Mr. Arnett's house on Thursday by Rev. E. Robinson. She was buried in the town cemetery on the hill. The bereaved parents have the sympathy of the entire community. Among the many friends who attended her funeral were: J. H. Cooper, D. J. Wheeler, Lee Arnett and James Arnett, of Salyersville, who are uncles of the little girl.
ROCKFELLER.

OUR NEIGHBORS.

Dr. F. W. Weis has removed from Huntington to Ashland.

—o—

Ben Steele has finally turned the Circuit Clerk's office of Boyd county over to Mr. Mead.

—o—

John L. Sullivan is coming this way. He is billed for Huntington Febuary 5th. It is to be hoped he will pass Maysville in the night.—Maysville Ledger.

—o—

The Twelve Pole Monitor, of Wayne, W. Va., died some time ago and the outfit is now used for printing the Wayne Recorder, a new paper by J. H. Taylor.

—o—

The Eastern Kentucky Republican, run by two young ladies, declare that it will suspend unless the Republicans come forth with their promised support.

—o—

Miss Mary Chapman (Skiles), formerly of this place, was married a few days ago to Prosecuting Attorney Graham, of Wayne county, W. Va.

—o—

A wild engine ran into a train of cabooses at Kenova last week and injured about a dozen men. The cabooses were badly wrecked, but the engine was not hurt.

—o—

It is reported that Pike county is to have salt works before long. It would cause a great saving to the people of that section, as the freight is so heavy for the long distance it must be transported that the price of salt is always very high up there.

—o—

Mrs. Ferrell, of our town, we learn is preparing to take a trip across the water in the early spring. She will go direct to Liverpool from New York, will spend some time in London, will visit Scotland, France and other countries. She will be gone about two years.—Pikeville News.

—o—

Mr. Taylor Vinson, of Huntington, who has been in bad health for quite a while, is now much improved and will soon be able to attend to business again. His friends here will be glad to hear it.

—o—

So do many of them. The Hazel Green Hearald says: "James T Oldfield, who, when a young man, went West 'to grow up with the country," has returned with his grown-up Western family to Morgan county. He will probably settle on the farm of his 'old Kentucky home.'"

—o—

Bill Hall, sent up from Floyd county for two years on the charge of murder, was arrested at Frankfort a few day ago by the ex-sheriff of Letcher county just as he was released from the penitentiary. Hall was formerly Sheriff of Letcher county himself, and while holding the office is said to have murdered a brother of the man who arrested him.

—o—

Nothing has been heard from the Pike county oil fields recently. If Pike shall prove to be a paying oil field, that will almost complete the list of valuable underground deposits, as she is already known to possess the finest coking, cannel and bituminous coal, rich iron ore, fire clay, salt veins, &c. Pike is wonderfully blessed in natural resources, but is sadly in need of a railroad to develop them.

—o—

John C.C. Mayo, of Paintsville, Ky., with Messrs Davis of Tennessee, and Gould and Richardson, of Chicago, Ill., have returned from a trip of several weeks up the Big Sandy Valley, where it is said the largest deal in Big Sandy coal lands in the history of the valley is on foot. The amount in question will reach nearly three million dollars, and if the deal is closed it will insure the much talked of Big Sandy railroad. —Ashland News.

—o—

A stranger, supposed to be a green goods man, and who had bargained to sell a thousand dollars' worth of his goods to Carter county farmers, has been caught by U. S. Marshal Drake, in Wolf county. The money found on the fellow and used as samples of his, has been pronounced good by experts, so that the announcement that he was a counterfeiter don't hold good.—Ashland News.

—o—

A special from Huntington, W. Va., to the Courier Journal says:

"In the early part of December last an old man who resides near Ironton, named Sanford, was visited by midnight burglars and made give up almost $2,000 at the point of a revolver. Four men were in the gang, and three men were arrested here and taken to the Ironton jail, where they have been since. Tonight one of them, June Boster, confessed to the crime, and implicated the others and a fourth, whom Lawrence county officials are after in this state now, and also explained how the gang had robbed a dozen postoffices and stores south of this city and broke open cars on the Chesapeake & Ohio road. The confession tells where the goods are planted in the mountains. Numerous innocent men have been arrested for the crimes that this gang has been guilty of."

—o—

S.S.S.

S. Heals Running Sores.

S. Cures the Serpent's Sting.

S.

CONTAGIOUS BLOOD POISON In all its stages completely eradicated by S. S. S. Obstinate sores and ulcers yield to its healing powers. It removes the poison and builds up the system. A valuable treatise on the disease and its treatment mailed free.

SWIFT SPECIFIC CO., Atlanta, Ga.

CENTS 5 CENTS

ALL OUR **CALICOES**

Will be closed out for 5 cents.

AMERICAN INDIGO BLUE,

SIMPSON'S BLACKS,

In fact, every kind of

DRESS PRINTS,

Will go at the same price.

OUR 10 YARDS DRESS
PATTERNS ARE STILL
60 CENTS A PIECE.

G. W. GUNNELL.

HEATING STOVES, COOKING STOVES AND FURNITURE

Are sold at reasonable prices at

SNYDER BROS.

Extra Quality and Honest dealing their motto.

All mail orders promptly filled by Spencer.

Clover Leaf flour $3.40 per barrel at Vaughan's.

Collector's Sale.

On Monday, Jan. 21, 1895, I will offer for sale at the court house door in Louisa, Ky., the following property for school taxes of district 57, Lawrence Co. Ky., for the year 1893. Terms cash in hand. To each amount named below add $2.75 costs of sale and advertising.

M. Schamberg, & Co., 650 acres of land adjoining Jack Fannin.

Myer Schamberg, 47 acres of land adjoining Arthur Preston.

Frank Myer, 240 acres of land adjoining Henry Burgess.
GUS PRESTON, Col.

Examine those clay worsted suits at Borders & Stewarts.

When you take medicine you want to know that it is fresh and pure.

A. M. HUGHES

HAS NO OLD GOODS OF ANY KIND.

PURE DRUGS AND MEDICINES.

TOILET ARTICLES AND PERFUMERIES.

BE KIND TO YOUR HUSBAND.

It has often been said that poorly baked bread
Will bring on dyspepsia's ills;
Will make families sad that were wont to be glad,
And swell up the good doctor's bills.
Over all the world wide bad bread is allied
With evils that shorten life's hour;
But the man that is sage lives to an old age
By eating of Golden Rod Flour

There are some who take all the trouble to bake,
And risk that the bread will be good;
With so much to annoy, they never enjoy
This life as they otherwise would.
The housewife is "mad" if the baking is sad,
And waits for her "hubby" with dread;
There's pleasure in life for the sensible wife
Who uses Golden Rod Flour for her bread.

Golden Rod Flour at $3.50.

Wm. Remmele.

PASTOR KOENIG'S NERVE TONIC

Perfectly Well.

FILLMORE, Dubuque Co., Ia., Sept., 1889.

Miss K. Finnigan writes: My mother and sister used Pastor Koenig's Nerve Tonic for neuralgia. They are both perfectly well now and never tired of praising the Tonic.

LAS VEGAS, New Mexico, July 8, 1890.

When I was young my mother had a bad fright and she gave me her bosom because I was crying, and two hours after I had the first attack of heart disease. Pastor Koenig's Nerve Tonic has done me much good and has had the desired effect.

MIGUEL A. GUERIN.

MORRILTON, Ark., Oct. 13, 1890.

For four years my stepdaughter was subject to epileptic fits, and the use of Pastor Koenig's Nerve Tonic gave immediate satisfaction and since she commenced taking it she has not had even the slightest symptoms of the disease. My heartfelt thanks to this medicine.

JOHN SCHMIDT.

FREE—A Valuable Book on Nervous Diseases sent free to any address and poor patients can also obtain this medicine free of charge.

This remedy has been prepared by the Reverend Pastor Koenig, of Fort Wayne, Ind., since 1876 and is now prepared under his direction by the

KOENIG MED. CO., Chicago, Ill.

Sold by Druggists at $1 per Bottle. 6 for $5. Large Size, $1.75. 6 Bottles for $9.

MOST IN QUANTITY. BEST IN QUALITY.

WORMS!

WHITE'S CREAM VERMIFUGE

FOR 20 YEARS

Has led all WORM Remedies.

EVERY BOTTLE GUARANTEED.

SOLD BY ALL DRUGGISTS.

Prepared by RICHARDSON MEDICINE CO., ST. LOUIS.

DO YOU COUGH DON'T DELAY TAKE KEMP'S BALSAM THE BEST COUGH CURE

It Cures Colds, Coughs, Sore Throat, Croup, Influenza, Whooping Cough, Bronchitis and Asthma. A certain cure for Consumption in first stages, and a sure relief in advanced stages. Use at once. You will see the excellent effect after taking the first dose. Sold by dealers everywhere. Large bottles 50 cents and $1.00.

SEEDS

NOTHING BUT SEEDS.

Clover, Timothy, Orchard, Red Top, Ky. Blue Grass, Hungarian, German Millet, Buckwheat, and all kinds of field and grass seeds at wholesale prices.

Price and quality is what talks every time. We can sell you a bag or a car load. Send for our weekly price-list, it's free.

PATTERSON & EVANS,

SEED MERCHANTS,

14 Vine Street, Cincinnati, Ohio.

MONEY TO LOAN

In amounts to suit for any desired length of time at six per cent. on Real Estate, Land Bonds, Negotiable Notes, or other collaterals, real or personal, in city or county.

Not a Building and Loan Association!

A reliable man wanted in each town to manage branch office. Address with stamp, J. B. Koogler, Sec'y, & Treas., Staunton, Va.

An Evergreen Tree! WITHOUT COST.

We will send you by mail post-paid one small evergreen tree adapted to your climate, with instructions for planting and caring for it, together with our complete line of nursery stock. If you cut out this advertisment, mark out the name of this paper, and tell how many and what kind of trees and plants you would like to purchase, and when you wish to plant them.

We will quote to you lower prices on the stock you want than ever been offered you.

Write at once. 10-15

EVERGREEN NURSERIES, Evergreen, Door Co., Wis

CLIMAX BAKING POWDER

PUREST AND BEST

LESS THAN HALF THE PRICE OF OTHER BRANDS

POUNDS, 20¢ + HALVES, 10¢ QUARTERS, 5¢

SOLD IN CANS ONLY.

PATENTS

CAVEATS, TRADE MARKS COPYRIGHTS.

CAN I OBTAIN A PATENT? For a prompt answer and an honest opinion, write to MUNN & CO., who have had nearly fifty years' experience in the patent business. Communications strictly confidential. A Handbook of Information concerning Patents and how to obtain them sent free. Also a catalogue of mechanical and scientific books sent free.

Patents taken through Munn & Co. receive special notice in the Scientific American, and thus are brought widely before the public without cost to the inventor. This splendid paper, [illegible] has by far the largest circulation of any scientific work in the world. [illegible] sent free. [illegible] a year. Single copies [illegible] contains beautiful [illegible] photographs of new houses [illegible] to show the [illegible] Address MUNN & CO., NEW YORK, 361 BROADWAY.

FIFTY-THIRD CONGRESS.

Second Session.

WASHINGTON, Jan. 4.—SENATE—Senator Quay created something of a sensation Thursday morning by giving notice that he should offer an amendment to the urgency deficiency bill striking out the appropriation for the collection of the income tax and re-enacting the McKinley wool tariff. Mr. Quay expects his wool amendment to be ruled out on a point of order as relating to the general revenue legislation, and therefore having no business in an urgency deficiency bill. He is prepared, however, to deliver a tremendous speech, covering, if necessary, many days, whenever he can, for the avowed purpose of preventing action on the deficiency bill until the new republican senators are elected from Washington, Wyoming and Montana.

HOUSE—A bill offered in the house by Mr. Money, of Mississippi, to increase the tax on beer to $2 a barrel has no chance whatever of enactment. The agents of the brewers are very much disturbed over Mr. Money's bill, but as any consideration of a revenue scheme would open the entire tariff question to unlimited debate, the bill will be permitted to die.

WASHINGTON, Jan. 5.—SENATE—The Hawaiian question was again brought before the public in the senate by the discussion of the resolution introduced by Mr. Lodge (Mass.) calling on the secretary of the navy for information as to why the U. S. battleships had been withdrawn from Hawaiian waters. On motion the senate Friday adopted a resolution making inquiry of the secretary of state as to whether Hon. J. W. Foster had any connection with the American government in his mission to China and Japan. The military academy appropriation bill was next taken up. The amendments made by the appropriations committee to the bill as it came from the house was agreed to, and the bill was passed. The pension appropriation bill was taken up, but its consideration postponed until Monday. After a short executive session, the senate adjourned till Monday.

HOUSE—Mr. Sperry (dem., Ct.) proposed a substitute to the Carlisle currency bill. It strikes out all after the enacting clause, and provides for an issue of bonds sufficient to retire outstanding greenbacks and treasury notes under the Sherman act. The bonds are to bear three per cent. interest, are to be redeemed in gold and are to be of denominations from $10 to $10,000. They are to run for thirty years, with the right to redeem after ten years. The secretary of the treasury is empowered to keep the gold reserve up to a minimum of $100,000,000 by selling these bonds. Provision is made for the steady retirement of the greenbacks both from the proceeds of the bonds and from the surplus in the treasury.

WASHINGTON, Jan. 7.—SENATE—Not in session.

HOUSE—Saturday was consumed by debate over the Carlisle currency plan, in which Representative Cockran, of New York, was the most conspicuous figure. Mr. Cockran held the floor for more than an hour, and spoke with his accustomed vigor and eloquence. He opposed the bill throughout, and declared in favor of the Baltimore plan. Mr. Lacey (Rep. Ia.), also spoke in opposition, while Mr. Boatman (Dem., Ia.), and Mr. Catchings (Dem., Miss.), exhorted their party to unite in support of the measure. The house adopted the resolution to compensate the widow of Col. Fitch, the door-keeper of the house, who died Christmas Day. The house voted not to concur in the senate amendments to the Military academy appropriation bill, and then adjourned.

WASHINGTON, Jan. 8.—SENATE—The senate adjourned shortly after 3 o'clock Monday as a mark of respect to the memory of Representative Post, of Illinois, who died Sunday. A speech by Mr. Peffer (pop., Kas.) in support of a service pension law for the benefit of soldiers and sailors of the late war, and another by Mr. Mitchell (rep., Ore.) in behalf of the Nicaraguan canal bill, occupied most of the time of the session. Mr. Lodge's resolution regarding the withdrawal of American ships from Hawaii was taken up, but was laid aside until Tuesday, when it will be further debated. Mr. Blackburn presented the credentials of Hon. William Lindsay, elected a senator from the state of Kentucky for six years from the 4th of March, 1895. A motion was adopted insisting on the senate amendment to the Military Academy appropriation bill, and the chair appointed Messrs. Brice, Call and Teller conferees on the part of the senate.

HOUSE—Representative Outhwaite, chairman of the house committee on military affairs, has introduced a bill to authorize the reimbursement of soldiers of the late war for personal effects lost by them. Mr. Johnson (O.) presented a memorial from Samuel J. Ritchie, of Ohio, asking for the impeachment of Judge Augustus J. Ricks, of Ohio, and the committee on judiciary was instructed to investigate the charges contained therein. The death of Gen. Post was announced by Mr. Henderson (rep.) who referred to him as a brave and gallant soldier and a faithful and intelligent representative. Appropriate resolutions prepared by the Illinois delegation were adopted, and the house adjourned, out of respect to the deceased, at 12:15 p. m.

No Strike at Homestead and Braddock.

PITTSBURGH, Pa., Jan. 8.—The hundred and nineteen-inch mill at the Homestead steel works was working Monday and the entire strike at that place is broken. The mass meeting proposed for Sunday was not held. A crowd of 400 men gathered, but there were no speakers. All the furnaces at the Edgar Thomson works at Braddock were also working and the steel mill will resume Tuesday in all departments.

Tennessee Legislature.

NASHVILLE, Tenn., Jan. 8.—The legislature convened in biennial session at noon Monday. After the oath of office had been administered to the members of both houses and other preliminaries had been disposed of recesses were taken until 3 o'clock, when the final message will be read by retiring Gov. Turney. Gov.-elect Evans will not be inaugurated until the latter part of next week.

Two More Victims of the Hotel Fire.

ALBANY, N. Y., Jan. 8.—The bodies of two of the victims of the Delevan Hotel fire were unearthed from the ruins late Monday afternoon. They were found in the debris in the cellar, and were directly under the attic where the servants are supposed to have been trapped. There was nothing found near the bodies to serve as a means of identification.

Officially Denied.

LONDON, Jan. 8.—The Pall Mall Gazette's Monte Carlo story intimating that Sir William Harcourt has resigned and that his dissolution is imminent is officially denied denied here. Upon official authority it is asserted that there is not the slightest foundation for either of the statements made in the Pall Mall Gazette's report.

Foster Sails for China.

VANCOUVER, B. C., Jan. 8.—The Canadian Pacific steamer Empress of India sailed for Japan and China Monday afternoon. Among the passengers were Hon. John W. Foster and his private secretary, Mr. J. B. Henderson, of Washington.

The Leopard Performed.

INDIANAPOLIS, Ind., Jan. 8.—Puss, the leopard with the Hagenbeck combination, created a sensation by attacking Heinrich Merman, who is Mr. Hagenbeck's personal representative. It was with great difficulty that his life was saved.

Her Clothing Afire.

MONTPELIER, Ind., Jan. 8.—The 13-year-old daughter of Postmaster McCullick was seriously and perhaps fatally burned. She was burning paper and, in some way, her clothing caught fire, blazing over her body before help could reach her.

A Disaster at Sea.

RIO JANEIRO, Jan. 8.—There was an explosion on a pleasure steamer off Nictheroy Monday. The steamer caught fire and scores of passengers were forced to leap overboard to escape the flames. It is reported that 120 were drowned.

CURE FOR HEADACHE.

As a remedy for all forms of headache Electric Bitters has proved to be the very best. It effects a permanent cure and the most dreaded habitual sick headaches yield to its influence. We urge all who are afflicted to procure a bottle, and give this remedy a fair trial. In cases of habitual constipation Electric Bitters cures by giving the needed tone to the bowels, and few cases long resist the use of this medicine. Try it once. Large bottles only fifty cents at A. M. Hughe's Drugstore.

YOUNG MOTHERS

We Offer You a Remedy Which Insures Safety to Life of Mother and Child.

"Mothers' Friend"

Robs Confinement of Its Pain, Horror and Risk.

After using one bottle of "Mothers' Friend" I suffered but little pain, and did not experience that weakness afterward, usual in such cases.—MRS. ANNIE GAGE, Baxter Springs, Kan.

Sent by Mail or Express, on receipt of price, $1.00 per bottle. Book to Mothers mailed Free. Sold by all Druggists.

BRADFIELD REGULATOR CO., Atlanta, Ga.

THERE is a rumor that Miss Florence Ingalls, one of the daughters of the ex-senator, will start an equal suffrage paper in Atchison, Kan.

THE picture of Millet, for which M. Chauchard recently gave over $200,000, was originally traded by its painter for a case of wine worth $10.

MACMONNIES, the sculptor, will design the bronze war chariot and horses which will surmount the soldiers' and Sailors' Arch in Brooklyn.

A SOLDIER in the Austrian reserve, a new recruit, was found after a few days to be a Miss Schott, who had enlisted to be near her lover.

JOHN FLOYD, a colored carpenter of Augusta, Ga., has named his four sons "Jay Gould," "Vanderbilt," Rockefeller" and "Phil Armour."

ST. LOUIS is to have a "gospel chariot," a vehicle from which the gospel will be dispensed in summer and supplies to the poor in winter.

REMAINS of the orohippers, an extinct species of horse found in the Bad Lands, prove that it had five toes and was not larger than a goat.

M. H. DE YOUNG, of San Francisco, recently purchased a large collection of Napoleonic coins and medals for the Memorial museum in his city.

ALTHOUGH Jules Verne's works have earned untold fortunes for his publishers, they have brought to the novelist only $5,000 a year on an average.

THEY argued gravely in a London court a short time ago, this nice moral point: Is a father justified in calling his son Septimus if he has not seven children?

A GENIUS in Ashtabula, O., has invented what he calls "indestructible wedding cake." It looks tempting to the palate, but it is not intended to be eaten. It will keep for years.

ONE of the balloons recently sent up by French scientists with automatically registered thermometers and barometers reached a height of ten miles, where the thermometer registered 110 degrees below zero.

A DOCUMENT has just been discovered in Vienna in which an acquaintance of Beethoven threatens to get him into trouble on account of his imprudent criticism on Christianity.

IN each wing of the ostrich twenty-six long white plumes grow to maturity in eight months. In the male these are pure white, while those of the female shade to cerne or gray.

Beware of Ointment for Catarrh that contain Mercury,

as mercury will surely destroy the sense of smell and completely derange the whole system when entering it through the mucous surfaces. Such articles should never be used except on prescriptions from reputable physicians, as the damage they will do is ten fold to the good you can possibly derive from them. Hall's Catarrh Cure, manufactured by F. J. Cheney & Co., Toledo, O., contains no mercury and is taken internally, acting directly upon the blood and mucous surfaces of the system. In buying Hall's Catarah Cure be sure you get the genuine. It is taken internally, and made in Toledo, Ohio, by F. J. Cheney & Co. Testimonials free.

Sold by Druggists, price 75c per bottle

One dollar pays for the BIG SANDY NEWS one year; fifty cents, six months; twenty-five cents three months.

Harper's Weekly

In 1895

Harper's Weekly is a pictorial history of the times. It presents every important event promptly, accurately, and exhaustively in illustration and descriptive text of the highest order.

The manner in which, during 1894, it has treated the Chicago Railway Strikes and the Chino-Japanese War, and the amount of light it was able to through on Korea the instant attention was directed to that little known country, are examples of its almost boundless resources. Julian Ralph, the distinguished writer and correspondent, has been sent to the seat of war, and there joined by C. D. Weldon, the well known American artist, now for many years resident in Japan, who has been engaged to cooperate with Mr. Ralph in sending to Harper's Weekly exclusive information and illustration.

During 1895 every vial question will be discussed with vigor and without prejudice in the editorial columns, and also in special articles by the highest authorities in each department. Portraits of the men and women who are making history, and powerful and caustic political cartoons, will continue to be characteristic features. This Busy World, with its keen and kindly comment on the lesser doings of the day, will remain a regular department.

Fiction. There will be two powerful serials, both handsomely illustrated—The Red Cockade, a stirring romance of olden days by Stanley J. Weyman, and a novel of New York, entitled The Son of His Father, by Brander Matthews—several novelettes, and many short stories by popular writers.

Send for Illustrated Prospectus.

The Volumes of the Weekly begin with the first Number for January of each year. When no time is mentioned, subscriptions will begin with the Number current at the time of receipt of Order.

Cloth Cases for each volume, suitable for binding, will be sent by mail, postpaid, on receipt of $1 each. Title page and Index sent on application.

Remittances should be made by postoffice money order or draft, to avoid chance of loss.

Newspapers are not to copy this advertisement without the express order of Harper and Bros.

Harper's Periodicals.

Harper's Magazine,	one year,	$4 00
Harper's Weekly,	"	4 00
Harper's Bazar,	"	4 00
Harper's Young People,	"	2 00

Postage Free to all subscribers in the United States, Canada, and Mexico.

Address, HARPER & BROTHERS, P. O. Box 959, N. Y. City

Harper's Magazine

In 1895

The Simpletons, a new novel by Thomas Hardy, will be begun in the December Number, 1894, and continued to Nov. 1895. Whoever may be one's favorite among English novelists, it will be conceded by all critics that Thomas Hardy stands foremost as a master artist in fiction, and The Simpletons may be expected to arouse enthusiasm not inferior in degree to that which has marked Trilby—the most successful story of the year. Another leading feature will be the Personal Recollections of Joan of Arc, by the Sieur Louis de Conte, Her Page and Secretary, under which guise the most popular of living American magazine writers will present the story of the maid of Orleans. In the January Number will appear a profusely illustrated paper on Charleston and the Carolinas, the first of a series of Southern Papers.

Northern Africa is attracting more attention than at any other time since it was the seat of empires. The next volume of Harper's Magazine will contain four illustrated articles on this region, and three of them will depict the present life there. Julian Ralph will prepare for the Magazine a series of eight stories, depicting typical phases of Chinese Life and Manners. Besides the long stories, there will begin in the January Numper the first chapters of A Three-Part Novelette, by Richard Harding Davis—the longest work yet attempted by this writer. Complete short stories by popular writers will continue to be a feature of the Magazine.

Send for Illustrated Prospectus.

The Volumes of the Magazine begin with the Numbers for June and December of each year. When no time is mentioned, subscriptions will begin with the Number current at the time of receipt of order. Cloth cases, for binding, 50 cents each—by mail, postpaid. Title page and Index sent on application.

Remittance should be made by postoffice money order or draft, to avoid chance of loss.

Newspapers are not to copy this advertisement without the express order of Harper & Brothers.

Harper's Periodicals.

Harper's Magazine,	one year,	$4 00
Harper's Weekly,	"	4 00
Harper's Bazar,	"	4 00
Harper's Young People	"	2 00

Postage Free to all subscribers in the United States, Canada, and Mexico.

Address, HARPER & BROTHERS, P. O. Box 959, N. Y. City.

Harper's Bazar

In 1895

Elegant and exclusive designs for Out door and In door Toilettes, drawn from Worth models by Sandoz and Chapuis, are an important feature. These appear every week, accompanied by minute descriptions and details. Our Paris Letter, by Katharine de Forest, is a weekly transcript of the latest styles and caprices in the mode. Under the head of New York Fashions, plain disections and full particulars are given as to shapes, fabrics, trimmings and accessories of the costumes of well dressed women. Children's Clothing receives practical attention. A fortnightly Pattern sheet Supplement enables readers to cut and make their own gowns. The women who takes Harper's Bazar is prepared for every occasion in life, ceremonies or informal, where beautiful dress is requisite.

An American Serial, Doctor Warrick's Daughters, by Rebecca Harding Davis, a strong novel of American life, partly in the far South, will occupy the last half of the year.

My Lady Nobody, an intensely exciting novel, by Maarten Maartens, author of "God's Fool," "The Greater Glory," etc., will begin the year.

Essays and Social Chats. To this department Spectator will contribute her charming papers on "What We are Doing" in New York society.

Answers to Correspondents. Questions receive the personal attention of the editor, and are Answered at the earliest possible date after their receipt.

Send for Illustrated Prospectus.

The Volumes of the Bazar begin with the first Number for January of each year. When no time is mentioned, subscriptions will begin with the Number current at the time of receipt of order.

Cloth Cases for each volume, suitable for binding, will be sent by mail, postpaid, on receipt of $1 each. Title page and Index sent on application.

Remittances should be made by postoffice money order or draft, to avoid chance of loss.

Newspapers are not to copy this advertisement without the express order of Harper and Bros.

Harper's Periodicals.

Harper's Magazine,	one year,	$4 00
Harper's Weekly,	"	4 00
Harper's Bazar,	"	4 00
Harper's Young People,	"	2 00

Postage Free to all subscribers in the United States, Canada, and Mexico.

Address, HARPER & BROTHERS, P. O. Box, 959, N. Y. City.

FOR THE BLOOD, [illegible] Indigestion [illegible]

DR. G. W. WROTEN,

PHYSICIAN and SURGEON

Offers his services to the people of Louisa and vicinity.

JAY A. VINSON,

ATTORNEY AT LAW,

Logan, W. Va.

All kinds of legal business promptly attended to.

COLLECTIONS A SPECIALTY

THE [illegible] BUCKEYE PILE OINTMENT

CURES NOTHING BUT PILES.

A SURE and CERTAIN CURE known for 15 years as the BEST REMEDY for PILES.

SOLD BY ALL DRUGGISTS.

Prepared by RICHARDSON MED. CO., ST. LOUIS.

WHEN America was discovered the potato was cultivated in all the temperate parts of South America, but not in Mexico. Heironymous Cardon, a Spanish priest, is believed to have introduced the plant in Europe.

THE German statistician, Bernhard Ornstein, has computed that Greece stands in the first rank among European countries in the number of centenarians. He attributes this to its climate.

THE population of London is said to be 5,948,800, and increasing at the rate of 105,300 a year. The city, therefore, has a population of about a million and a half more than Scotland and a million more than Ireland.

The population of London is 5,948,300.

The English language is spoken by 115,000,000 people.

The world's railway cost $33,500,000,000, an average of $121,260 88 a mile.

Cinnamon as a cure for cancer in its early stages is advocated by a writer in the Lancet.

The power of herculite, a new explosive, is almost beyond belief. A half-pound of it will move thirty tons of stone.

The average European woman's life is shorter than the man's, but over two-thirds of the centenarians are women.

The newly-married Czarina speaks and writes German, English, French and Italian fluently and Russian tolerably well.

Stockings were first worn in Itlay in the year 1100. Before that period it was customary to swathe the feet and legs in bandages.

Princess Paulina, now in New York, is probably the smallest dwarf living. She is seventeen inches tall and weighs only nine pounds. She was born in Holland, is nineteen years old, and speaks four languages fluently.

It is estimated that more gold and silver have been sunk in the sea than are not in circulation on the earth.

The daily income of the principal rulers is said to be: Emperor of Sussia, $25,000; Sultan of Turkey, $18,000; Emperor of Austria, $10,000; Emperor of Germany, $8,000; King of Italy, $6,400; Queen Victoria, $6,300; King of Belgium, $1,640; President of France, $5,000; President of the United States.

BROWN'S IRON BITTERS ALMANAC For 1892

Contains One Hundred Recipes for making delicious Candy cheaply and quickly at home. This book is given away at drug and general stores.

Articles of Incorporation.

Know all men by these presents: That we J. C. Webb, Willie Wilson and A. J. Pennington, Trustees, do hereby incorporate and create ourselves and our successors a body politic and corporate, with the power of perpetual succession to sue and be sued, plead and be impleaded, contract and be contracted with to have a corporation seal, and make, alter and amend the same at pleasure.

The corporation shall be known as New Hope Castle, No. 7, Knights of the Golden Eagle of Kentucky, at Webbville, Ky.

The business shall be such as is usual in castles of a Benevolent Order.

The Corporation shall begin from this day and continue so long as there are seven members in good standing in the Castle of the Knights of the Golden Eagle in New Hope Castle, No. 7, at Webbville, Lawrence Co. Ky.

The officers shall be Past Chief, Noble Chief, Vice Chief, High Priest, Venerable Hermit, Clerk of Exchequer, Keeper of Exchequer, Master of Record and Sir Herald, to be elected annually.

The indebtedness of this corporation shall not, at any one time, exceed $300 dollars.

The property of the individual members shall not be liable for the corporation shall be valid only when in writing and signed by the Noble Chief and attested by Master of Records with the corporation seal thereon.

Signed: J. H. Wilson, P. C.
Tandy Giles, N. C.
Geo. F. Cramer, V. C.
J. W. Pennington, H. P.
A. W. Mayfield, V. H.
Wm. Belcher, C. of Ex.
J. H. Woods, K. of Ex.
M. F. Waddell, M. of R.
Wm. Green, S. H.

A. J. Pennington,
Willie Wilson,
J. C. Webb,
Trustees.

State of Kentucky,
Lawrence County.

I, W. W. Fugitt, Deputy Clerk for Robt. Dixon C. L. C. C. do certify that this article of incorporation of the Castle of the Knights of the Golden Eagle of New Hope Castle No. 7, at Webbville, Lawrence Co. Ky. was on the 5th day of December, 1894, produced to me in said county and acknowledged by J. H. Wilson, Tandy Giles, Geo. F. Cramer, J. W. Pennington, A. W. Mayfield, Wm. Belcher, J. H. Woods, M. F. Waddle, Wm. Green, A. J. Yennington, Willie Wilson and J. C. Webb, to be their act and deed whereupon the same is sent to the Clerk's office of Lawrence Co. for Record.

Given under my hand this December 5. 1894.

ROBT. DIXON, C. L. C. C.
By W. W. FUGITT, D. C.

State of Kentucky,
County of Lawrence.

I, Robt Dixon, Clerk of the Lawrence County Court, certify that the foregoing articles of incorporation was on this day lodged for record in my office, and the same with the forgoing, and this certificate has been this day duly recorded.

Witness my hand this, the 20th day of Dec. 1894.

ROBT. DIXON, C. Clerk.

Dr. Price's Cream Baking Powder World's Fair Highest Award.

There's No Choice in Bicycles.

The Victor Pneumatic tire has no rival. It is more durable than any other and the inner tube can be removed in case of puncture in less than five minutes.

The only inner tube removable through the rim.

All Victor improvements are abreast with the times and meet every requirement.

Victors are BEST.

OVERMAN WHEEL CO.

BOSTON. NEW YORK. PHILADELPHIA. CHICAGO. SAN FRANCISCO. DETROIT. DENVER.

Sam Rose,

In the Old Brick at foot of Main Street, Louisa, Kentucky,

Always keeps the best of Whiskies, Brandies, Wines, Gin, Beer and Cigars.

PRICES REASONABLE.

To all my old friends I will say that when wanting anything in my line, call on me and I will treat you right. My place is kept respectable in every respect. In connection with saloon we have a first-class restaurant, nicely furnished rooms and first-class accommodations.

QUAKER CITY BAKING POWDER

"Wholesome." "Has no superior." Sample 10c.

1st time. 2d time.

"QUAKER CITY BAKING POWDER" is not all we've found the best. Claims a place above the rest.

Which pennies get a sample. Of your Grocer any day: He your pennies will re-pay.

[illegible] Failure there will never be Those who use Q. C. B. P.

Address Quaker City B. P. Co., Richmond, Ind.

Borders & Stewarts

IS SELLING THE LEWIS ACCIDENT INSURANCE SHOE (For Men) AT Three Dollars

The Policy is good for 90 DAYS.

Do you know that a $100. policy goes with every pair of these shoes?

G. V. MEEK & CO.,

DEALERS IN

Pure Whiskies, Brandies, Beer and the best California Wines

Jug or Mail Orders Promptly Filled.

I expect the whole trade of the surrounding counties and to get this I will guarantee that every customer gets just what he pays for—pay me for good whiskey and you get it. Pay me for cheap whiskey and you get cheap whiskey. I can sell you

Whiskey from $1.00 to $3.50 per gallon.

I buy from the Wm. Tarr & Co. distillery in Lexington, Ky., thus enabling me to sell you a purer and better whiskey for less money than other dealers who buy their goods from jobbers. So send me your order.

G. V. MEEK & CO., Louisa, Ky.

Thornton's Standard Organs.

Built on honor and sold with the belief that merit has its reward and the best is none too good.

Tremendous stock and Great Variety.

Shipped direct from factory to customer at actual factory prices. Part cash and balance to suit the buyer. Send for catalogue and full information, Address

FRED. THORNTON, Richmond, Ky.,
Or T. B. BILLUPS, Louisa, Ky

The Best Shoes for the Least Money

W. L. DOUGLAS $3 SHOE FIT FOR A KING.

TAKE NO SUBSTITUTE.

Over One Million People wear the W. L. Douglas $3 and $4 Shoes.

All our shoes are equally satisfactory. They give the best value for the money. They equal custom shoes in style and fit. Their wearing qualities are unsurpassed. The prices are uniform—stamped on sole. From $1 to $3 saved over other makes. If your dealer cannot supply you we can.

$5, $4, $3.50 Cordovan, French Enamelled Calf and Kangaroo.

$3.50 Police Shoes, 3 soles.

$2.50, $2 Workingmen's.

$2 and $1.75 Boys' School Shoes

Ladies' $3, $2.50, $2 and $1.75.

If your dealer cannot supply you, send for catalogue.

W. L. Douglas, Brockton, Mass.

THIS IS THE BEST $3. SHOE IN THE WORLD.

WARRANTED.

For Sale By BORDERS & STEWARTS

Chesapeake and Ohio Railway.

All Rail Line to CINCINNATI

and all points in Indiana, Illinois, Missouri, Kansas, Nebraska, Texas, Colorado, Oregon, California, Minnesota, Wisconsin, and all Western and Northwestern States,

THREE TRAINS DAILY TO CINCINNATI.

The F. F. V. Vestibule Limited is the finest train in the world and runs through to Washington, Baltimore, Philadelphia and New York. It is lighted with electricity and heated with steam. If you intend traveling in any direction write for full information to

C. B. RYAN,
Ass't Gen. Passenger Ag't,
Cincinnati, Ohio.

BIG SANDY DIVISION C. & O.

WESTWARD, Read Down. EASTWARD, Read Up.

No. 53 Mixed, Daily ex. Sun.	No. 51 Mixed, Daily ex. Sun.	STATIONS	No. 52 Mixed, Daily ex. Sun.	No. 54 Mixed, Daily ex. Sun.
P. M. Leave	A. M. Leave	Lve. Arr.	P. M. Ar've	A. M. Ar've
45	6 40	Peach Orch.	7 50	11 1?
2 53	6 48	Forbes	7 23	11 07
1 00	7 0?	Richardson	7 10	10 55
1 30	7 12	Geo's Creek	6 58	11 37
1 36	7 17	Kise	6 53	10 32
1 55	7 40	Gallup	6 41	10 15
2 10	7 34	Chapman	6 37	10 10
2 00	7 41	Torchlight	6 30	10 40
2 25	7 51	Wallbridge	6 20	9 47
2 30	7 55	campground	6 16	9 32
3 55	8 03	Louisa	6 10	9 05
3 10	8 13	Whitts	6 01	9 05
3 15	8 27	Potters	5 57	9 50
3 20	8 27	Fullers	5 53	8 55
3 28	8 37	Catalpa	5 47	8 35
3 15	8 50	Cumnttes	5 42	8 24
4 15	8 50	Buchanan	5 36	8 00
4 52	8 08	Wrights	5 23	8 15
4 50	9 14	Burgess	5 17	8 00
4 08	9 25	Lockwood	5 16	7 35
4 28	9 45	S'g'e Branch	5 02	7 15
5 00	9 40	Hampton	4 50	7 10
5 05	9 50	Catlettsburg	4 40	7 35
5 20	9 00	Key's Creek	4 30	6 45
5 35		Ashland	4 15	6 30

L. S. STEWART, Train Master. D. C. BOUGHTON, Ass't Supt. Ashland, Ky

POSITIONS GUARANTEED

under reasonable conditions. Our FREE 96 page catalogue will explain why we can afford it.

Draughon's Practical Business College,

NASHVILLE, TENN. (Write for catalogue.)

Book-keeping, Shorthand, Penmanship and Telegraphy. We spend more money in the interest of our Employment Department than half the Business Colleges take in as tuition. 4 weeks by our method teaching book-keeping is equal to 12 weeks by the old plan. 11 teachers, 600 students past year, no vacation; enter any time. CHEAP BOARD. We have recently prepared books especially adapted to HOME STUDY.

Sent on 60 days trial. Write us and explain "your wants." N. B.—We pay $5. cash for all vacancies as book keepers, stenographers, teachers, clerks, etc., reported to us, provided we fill same.

Your Clothes.

You should have them made where you can get the

BEST GOODS,
CHOICEST PATTERNS,
LATEST STYLES,
PERFECT FITS,

AT REASONABLE PRICES.

All this you can get from

Haas, Schwartz & Smith,

Portsmouth, Ohio

THE WEEKLY COURIER JOURNAL

HENRY WATTERSON, EDITOR.

BEST DEMOCRATIC PAPER PUBLISHED

ONLY $,100 A YEAR

Has The Best Condensed News, Best Stories, Best Miscellany, Best Woman's Page, Best Children's Department, Best Answers to Correspondents Department, Best Editorials.

It gives away a VALUABLE PREMIUM every day for the largest club received.

Sample copies of the Weekly Courier, Journal will be sent free to any address. Write to

COURIER-JOURNAL CO.
Louisville, Ky

The Big Sandy News, AND THE Weekly Courier-Journal Will be sent one year to any address for $1.75. Address; BIG SANDY NEWS

5 TO 20 DOLLARS PER DAY Easily Made.

We want many men, women, boys, and girls to work for us a few hours daily, right in and around their own homes. The business is easy, pleasant, strictly honorable, and pays better than any other offered agents. You have a clear field and no competition. Experience and special ability unnecessary. No capital required. We equip you with everything that you need, treat you well, and help you to earn ten times ordinary wages. Women do as well as men, and boys and girls make good pay. Any one, anywhere, can do the work. All succeed who follow our plain and simple directions. Earnest work will surely bring you a great deal of money. Everything is new and in great demand. Write for our pamphlet circular, and receive full information. No harm done if you conclude not to go on with the business.

GEORGE STINSON & CO.,
Box 488,
PORTLAND, MAINE.